

WELCOME TO ROSEDALE-RIO BRAVO WATER STORAGE DISTRICT

Rosedale-Rio Bravo Water Storage District was formed in 1959 to replenish the groundwater pumped by its overlying users. This important task is accomplished through the importation and recharge of surface water into the groundwater aquifer. To recharge groundwater, Rosedale utilizes a series of canals, wells, pipelines, and ponds to provide sustainable groundwater access for its landowners.



BOARD MEETING

[Next Meeting Agenda](#)

NEWS & UPDATES

[Notice of Proposed Water Charge](#)

[Water Charge Rate Study](#)

[August 9, 2023 - Notice of Intent to Prepare GSP](#)

[VIDEO: How to find Depth to Water Data](#)



RRBMA Monitoring Areas - RMW Water Level MOs and MTs

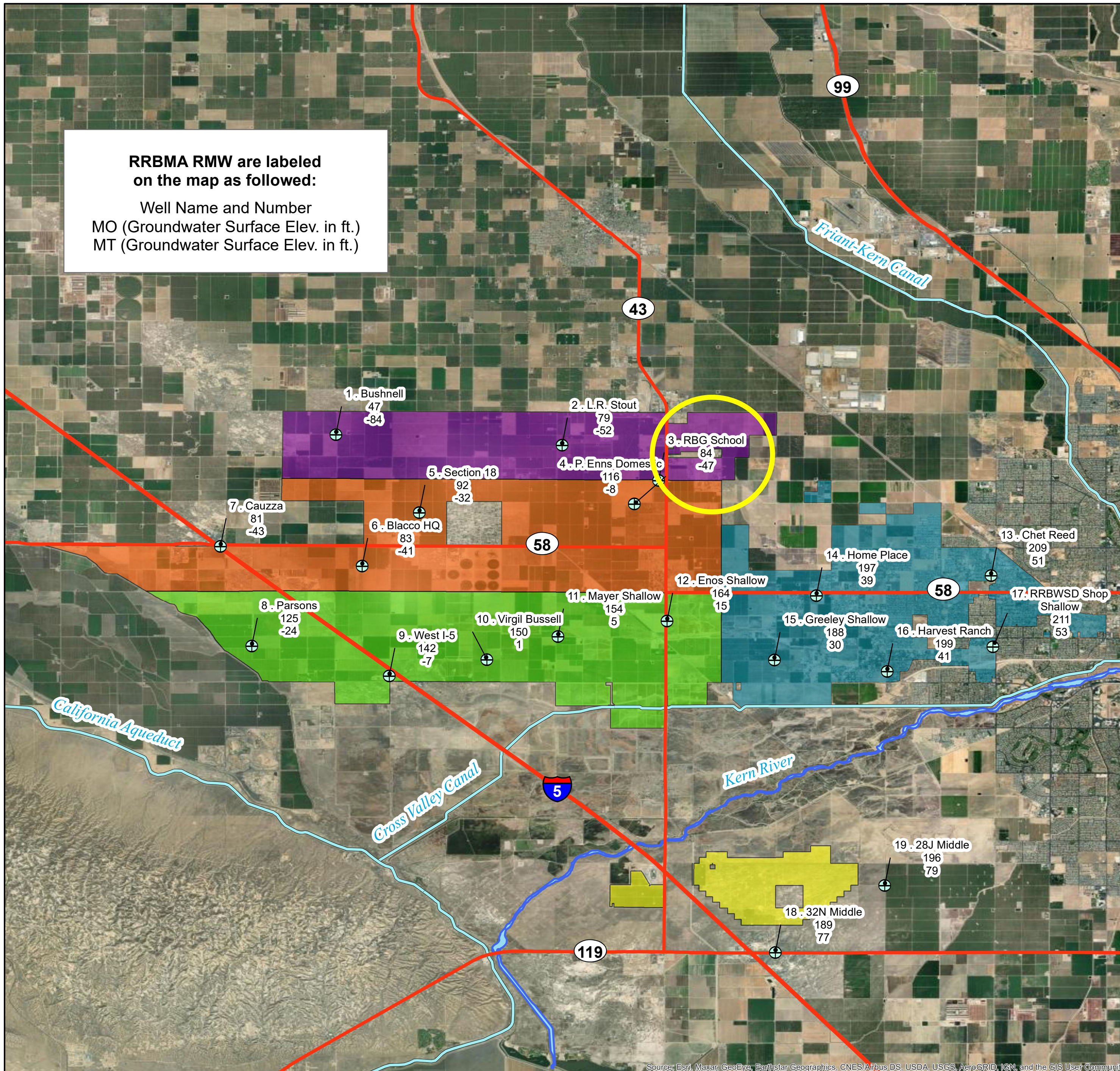

Legend

- ⊕ RRBMA RMW (Water Level)
- Major Highways
- Major Conveyance Facilities
- Kern River
- North Monitoring Area
- Central Monitoring Area
- South Monitoring Area
- East Monitoring Area
- South of the River Monitoring Area

*RMW = Representative Monitoring Well
 MO = Measurable Objective
 MT = Minimum Threshold*



Rosedale-Rio Bravo GSA - RBG School - 354197N1192544W001

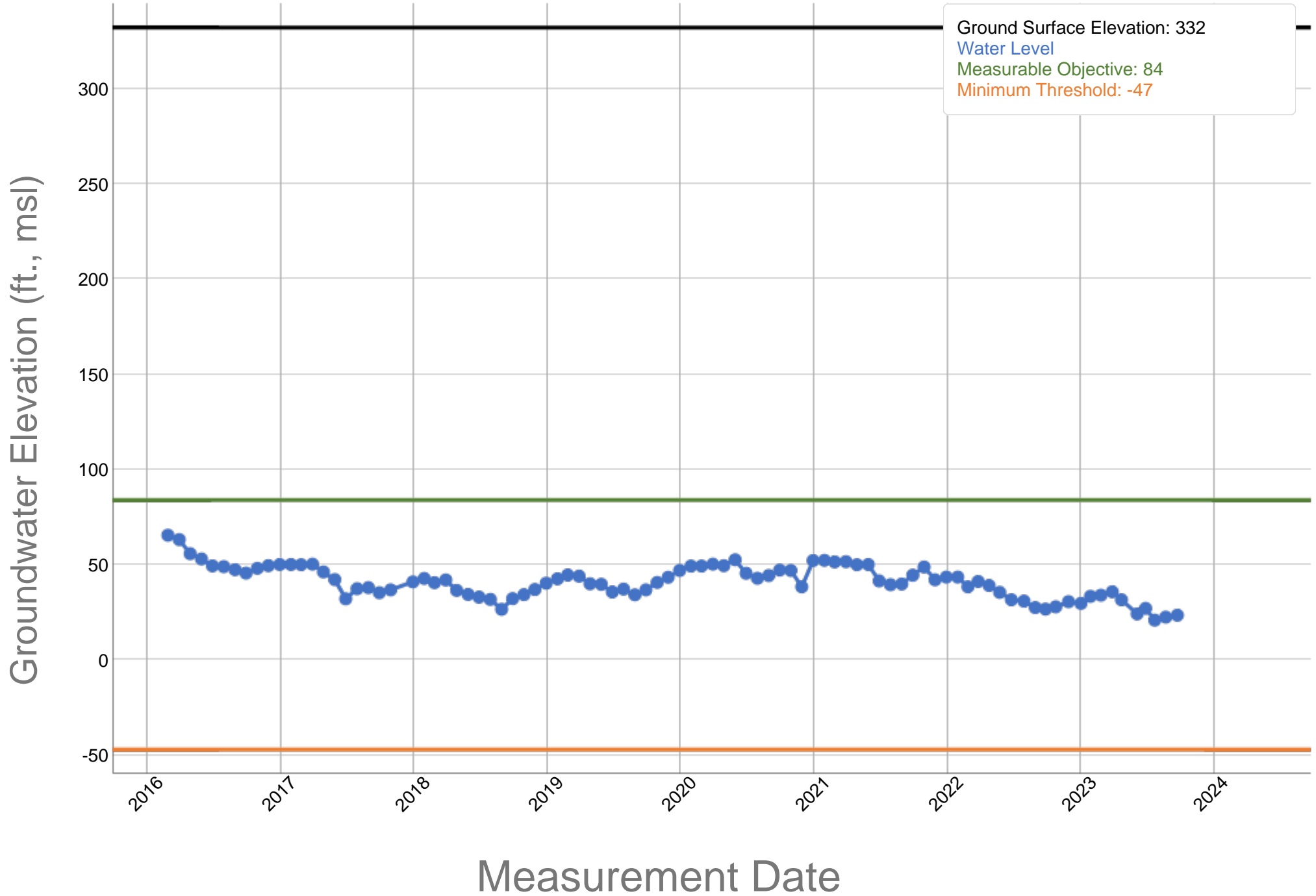

RRBMA Monitoring Areas - RMW Water Level MOs and MTs

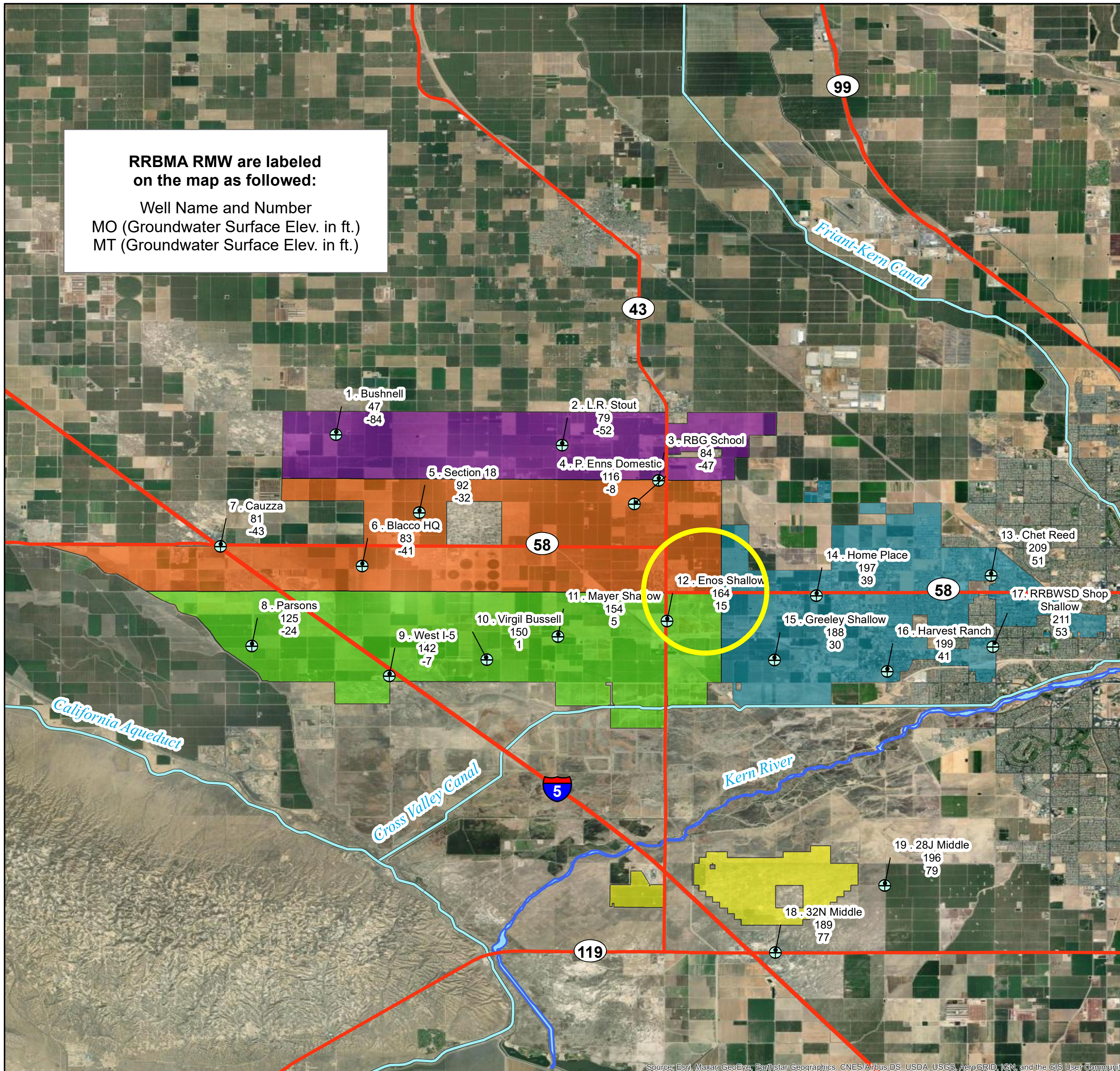

Legend

- ⊕ RRBMA RMW (Water Level)
- Major Highways
- Major Conveyance Facilities
- Kern River
- North Monitoring Area
- Central Monitoring Area
- South Monitoring Area
- East Monitoring Area
- South of the River Monitoring Area

*RMW = Representative Monitoring Well
 MO = Measurable Objective
 MT = Minimum Threshold*



Source: Esri, Maxar, GeoEye, Earthstar Geographics, CNES/Airbus DS, USDA, USGS, AeroGRID, IGN, and the GIS User Community

Rosedale-Rio Bravo Water Storage District - 25M Enos - 353760N1192498W002

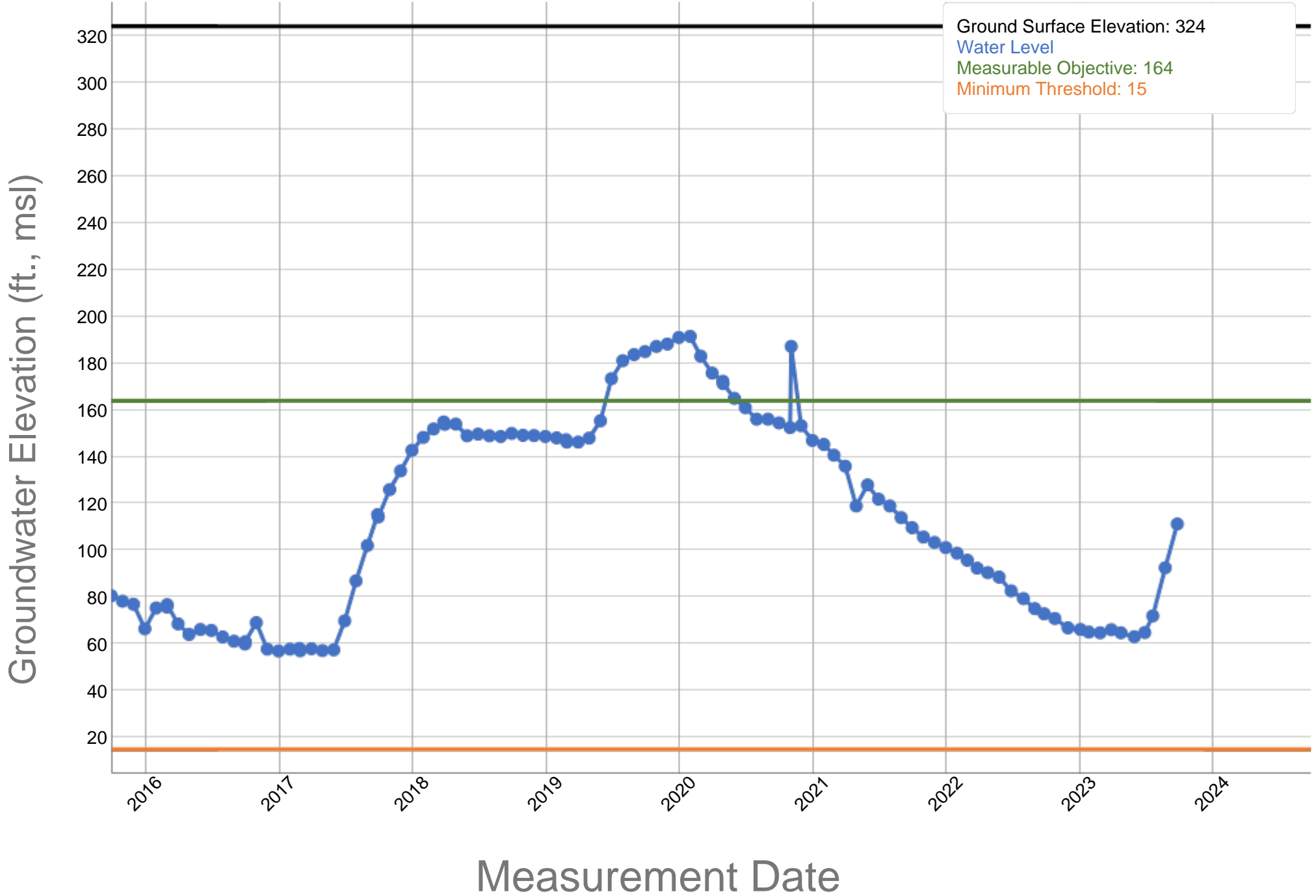

RRBMA Monitoring Areas - RMW Water Level MOs and MTs

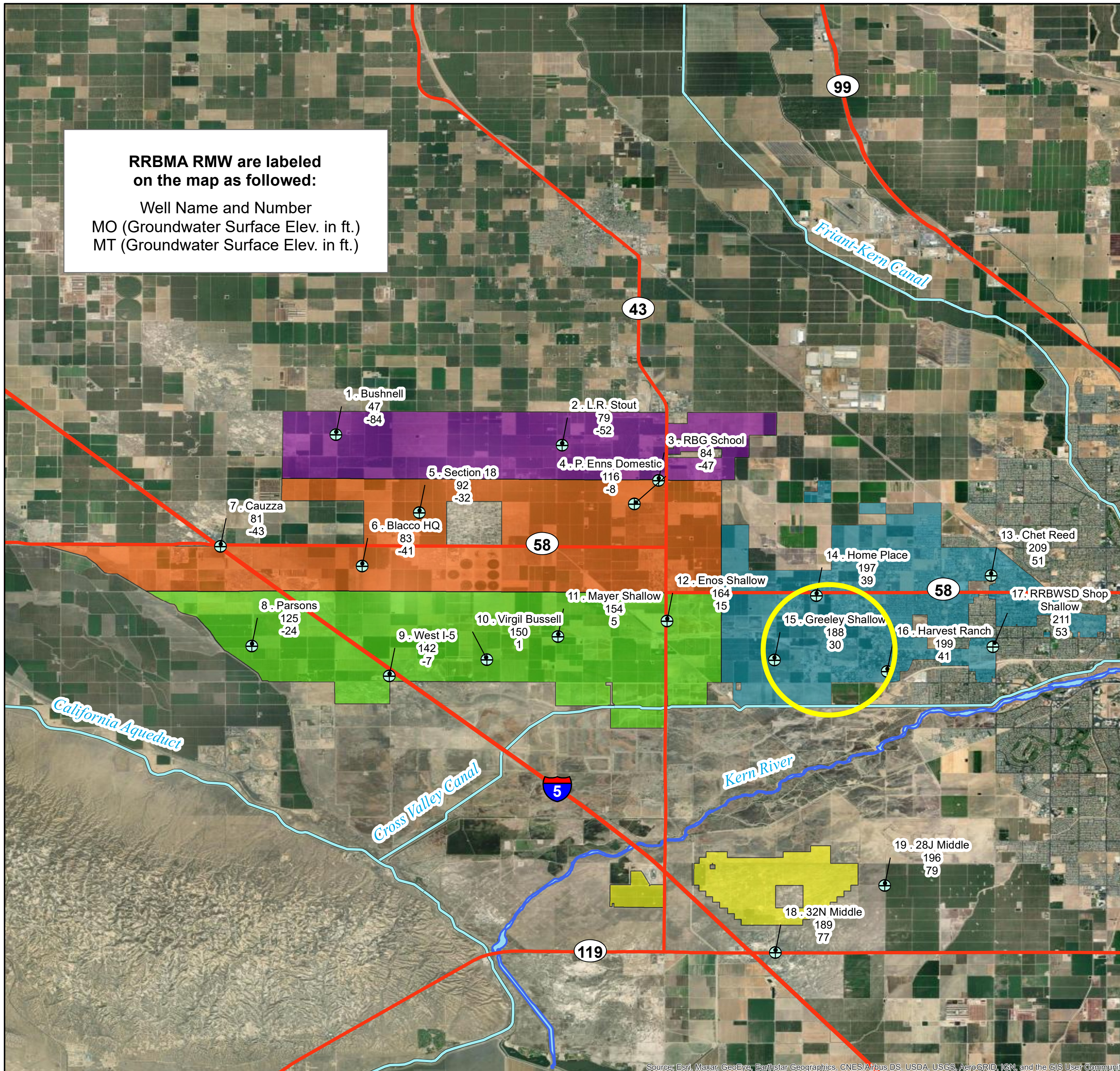

Legend

- ⊕ RRBMA RMW (Water Level)
- Major Highways
- Major Conveyance Facilities
- Kern River
- North Monitoring Area
- Central Monitoring Area
- South Monitoring Area
- East Monitoring Area
- South of the River Monitoring Area

*RMW = Representative Monitoring Well
 MO = Measurable Objective
 MT = Minimum Threshold*



Rosedale-Rio Bravo Water Storage District - 31H Greeley - 353618N1192169W001

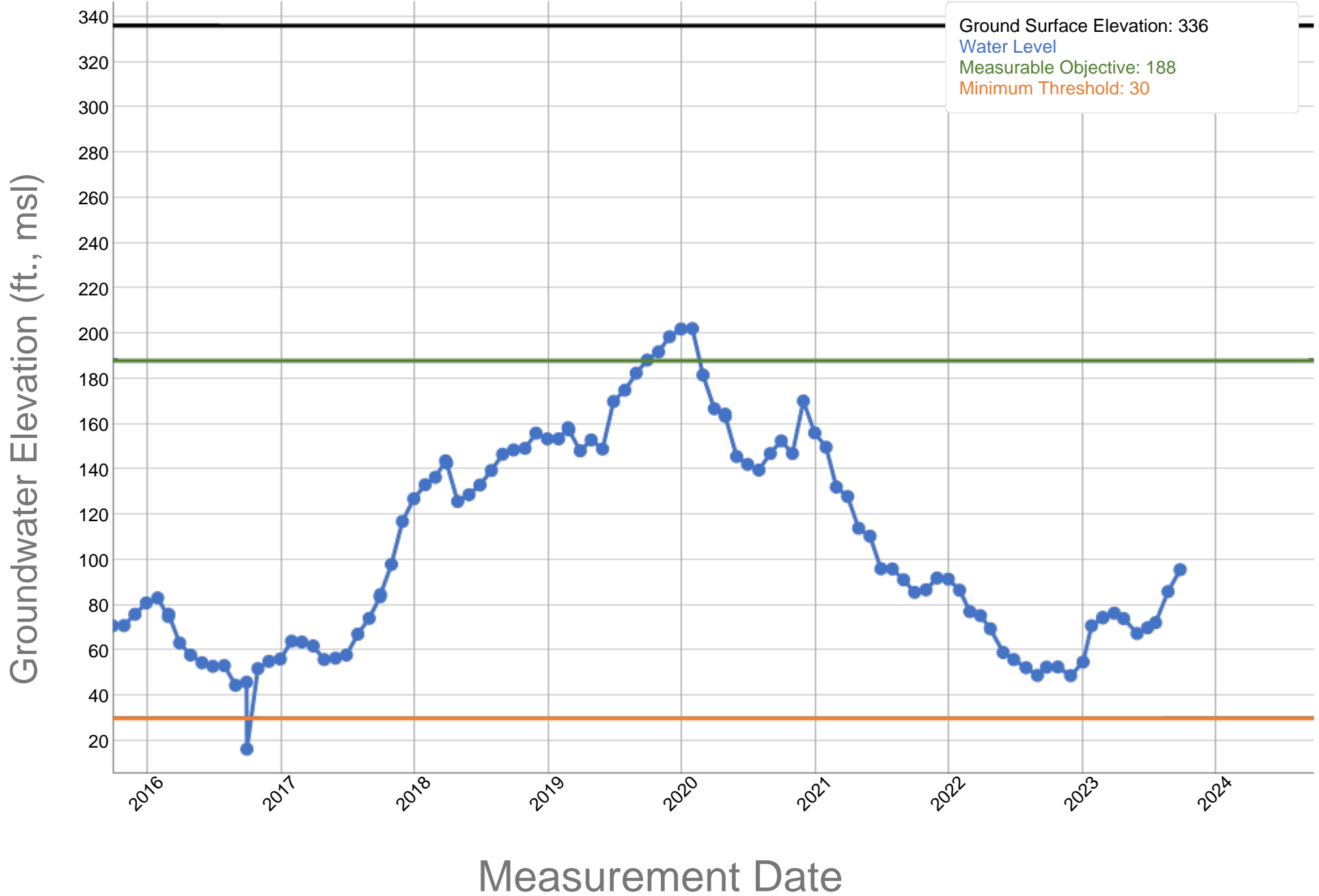

RRBMA Monitoring Areas - RMW Water Level MOs and MTs

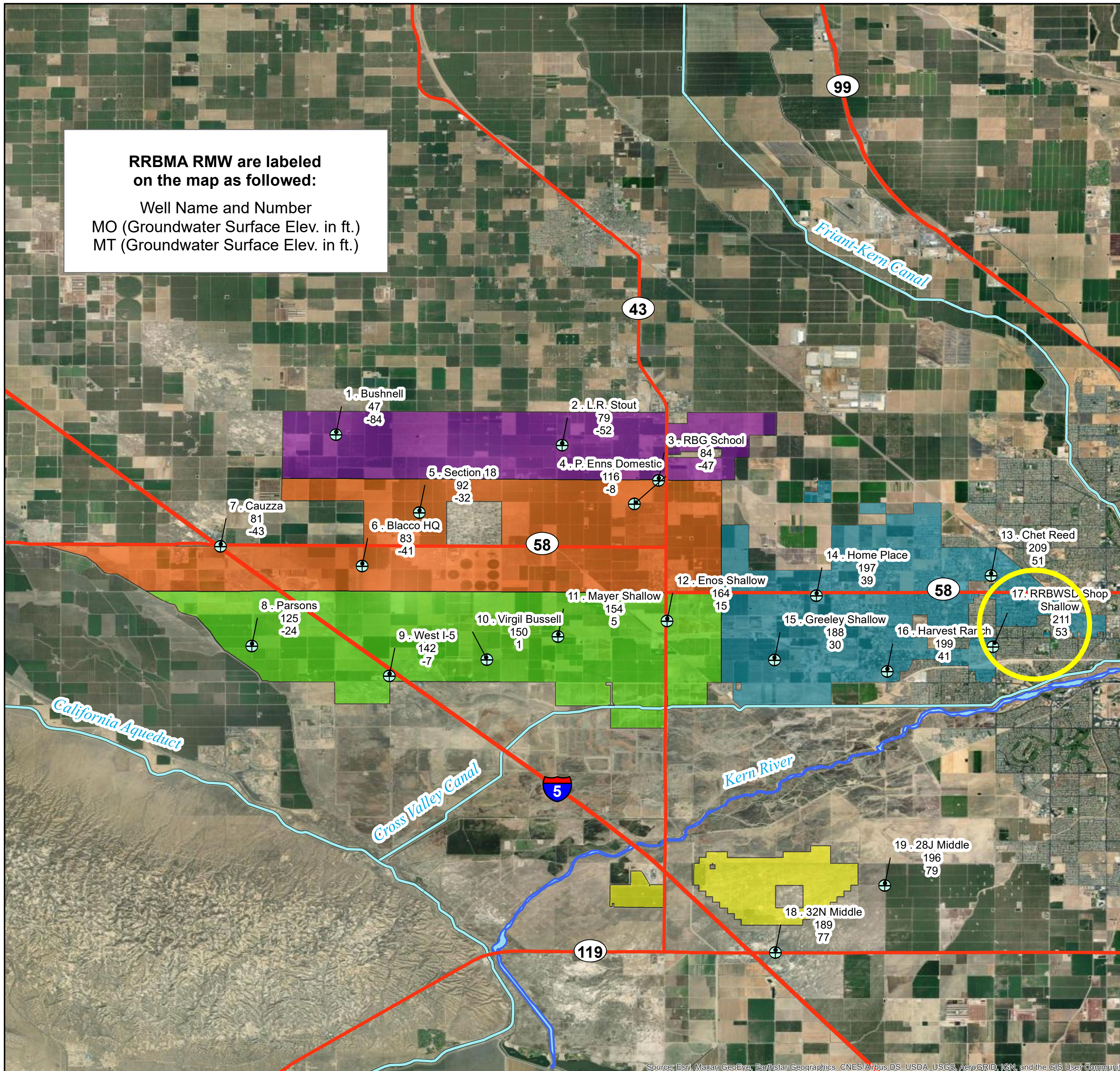

Legend

- ⊕ RRBMA RMW (Water Level)
- Major Highways
- Major Conveyance Facilities
- Kern River
- North Monitoring Area
- Central Monitoring Area
- South Monitoring Area
- East Monitoring Area
- South of the River Monitoring Area

*RMW = Representative Monitoring Well
MO = Measurable Objective
MT = Minimum Threshold*



Rosedale-Rio Bravo Water Storage District - 35H RRBWSD Shop - 353620N1191457W002

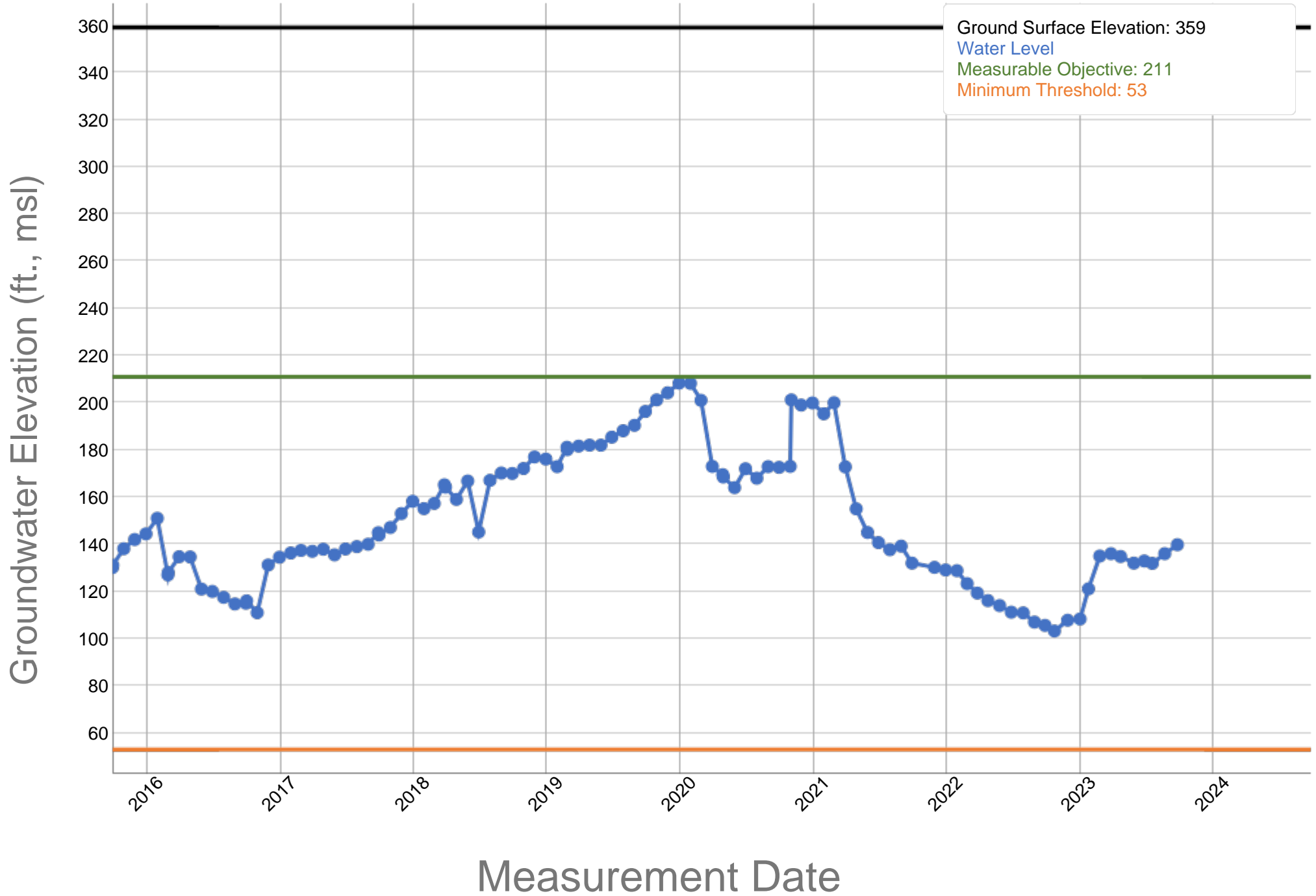

RRBMA Monitoring Areas - RMW Water Level MOs and MTs

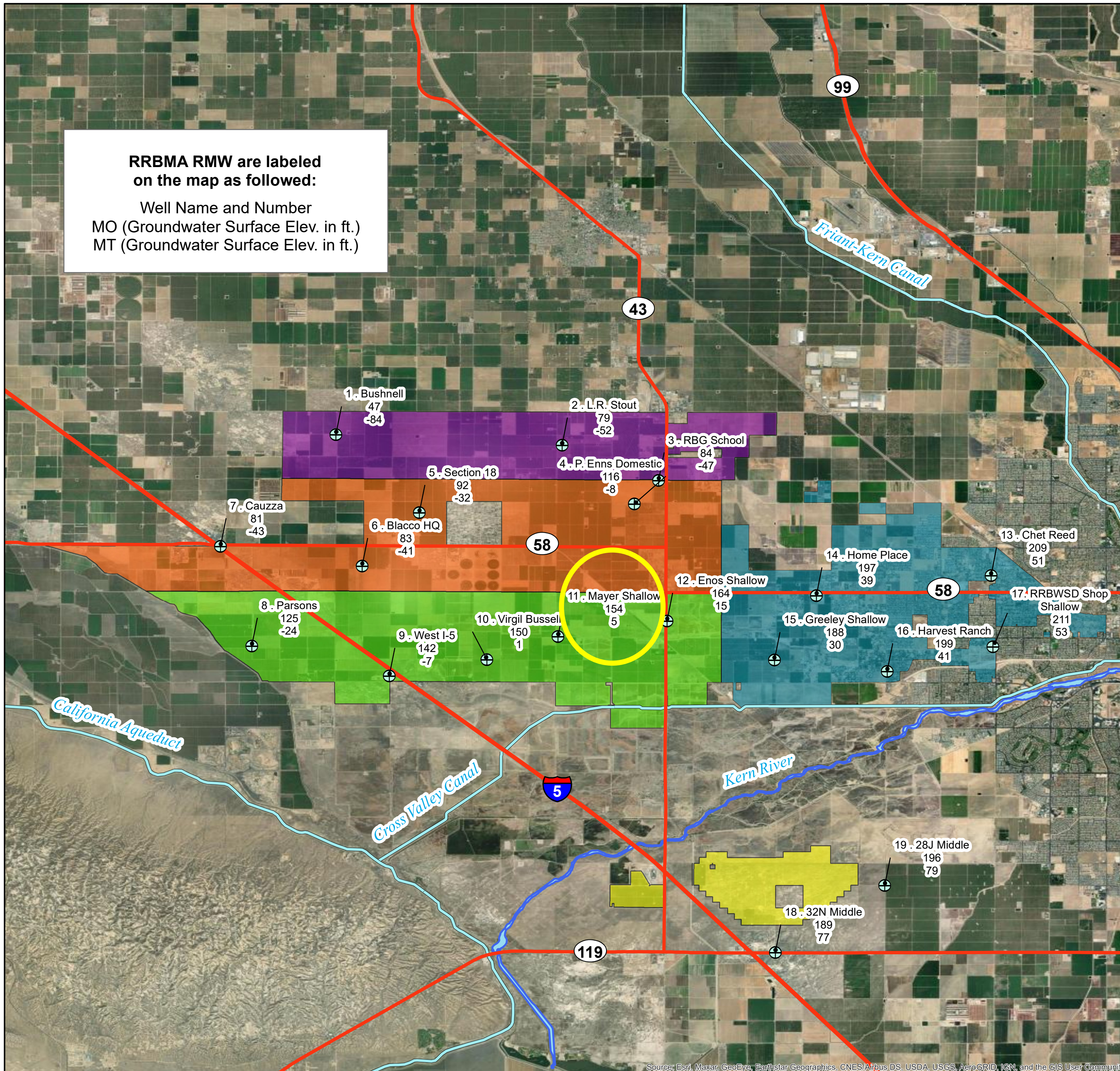

Legend

- ⊕ RRBMA RMW (Water Level)
- Major Highways
- Major Conveyance Facilities
- Kern River
- North Monitoring Area
- Central Monitoring Area
- South Monitoring Area
- East Monitoring Area
- South of the River Monitoring Area

*RMW = Representative Monitoring Well
 MO = Measurable Objective
 MT = Minimum Threshold*



Source: Esri, Maxar, GeoEye, Earthstar Geographics, CNES/Airbus DS, USDA, USGS, AeroGRID, IGN, and the GIS User Community

Rosedale-Rio Bravo Water Storage District - 27N Mayer - 353699N1192856W002

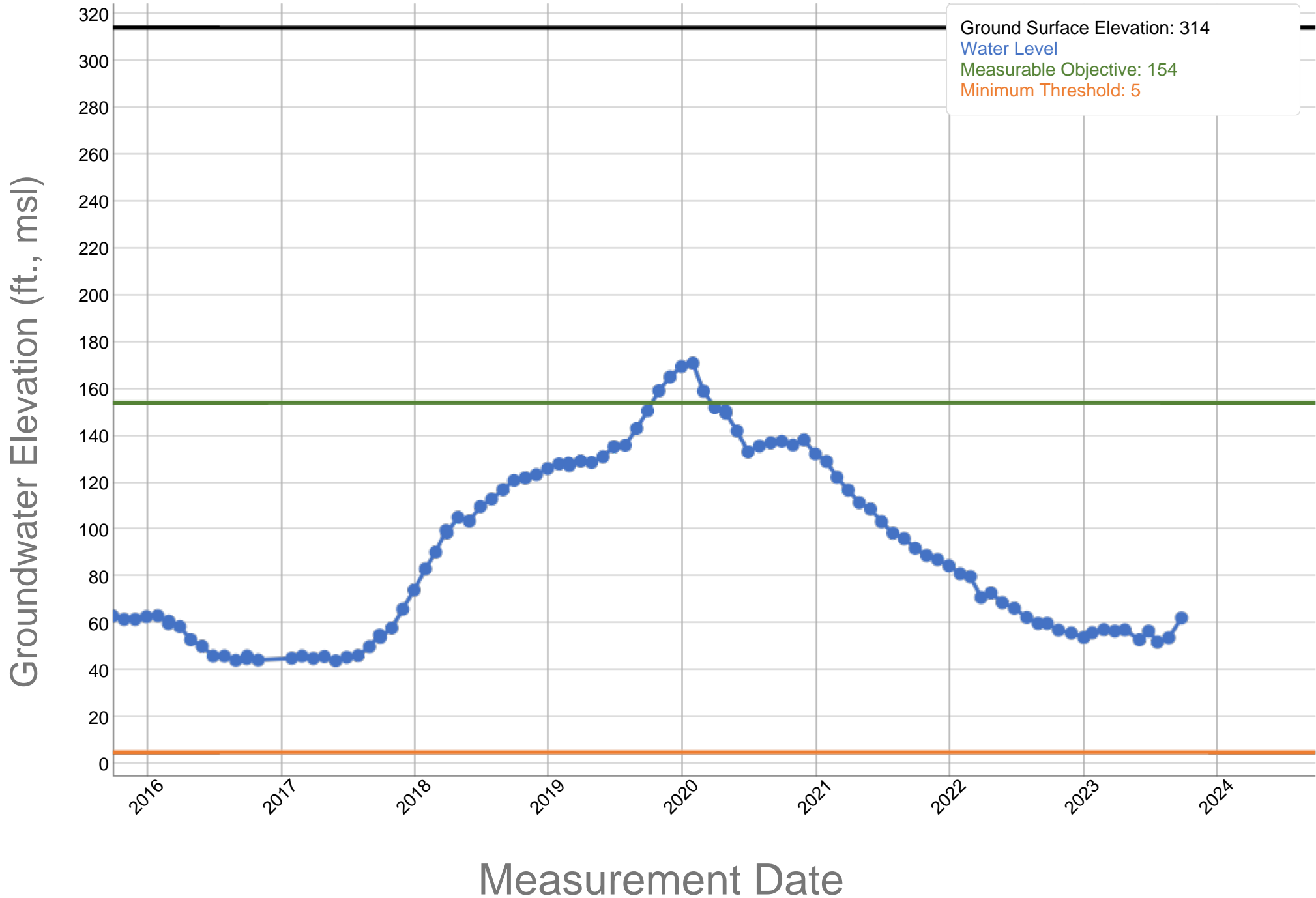

RRBMA Monitoring Areas - RMW Water Level MOs and MTs

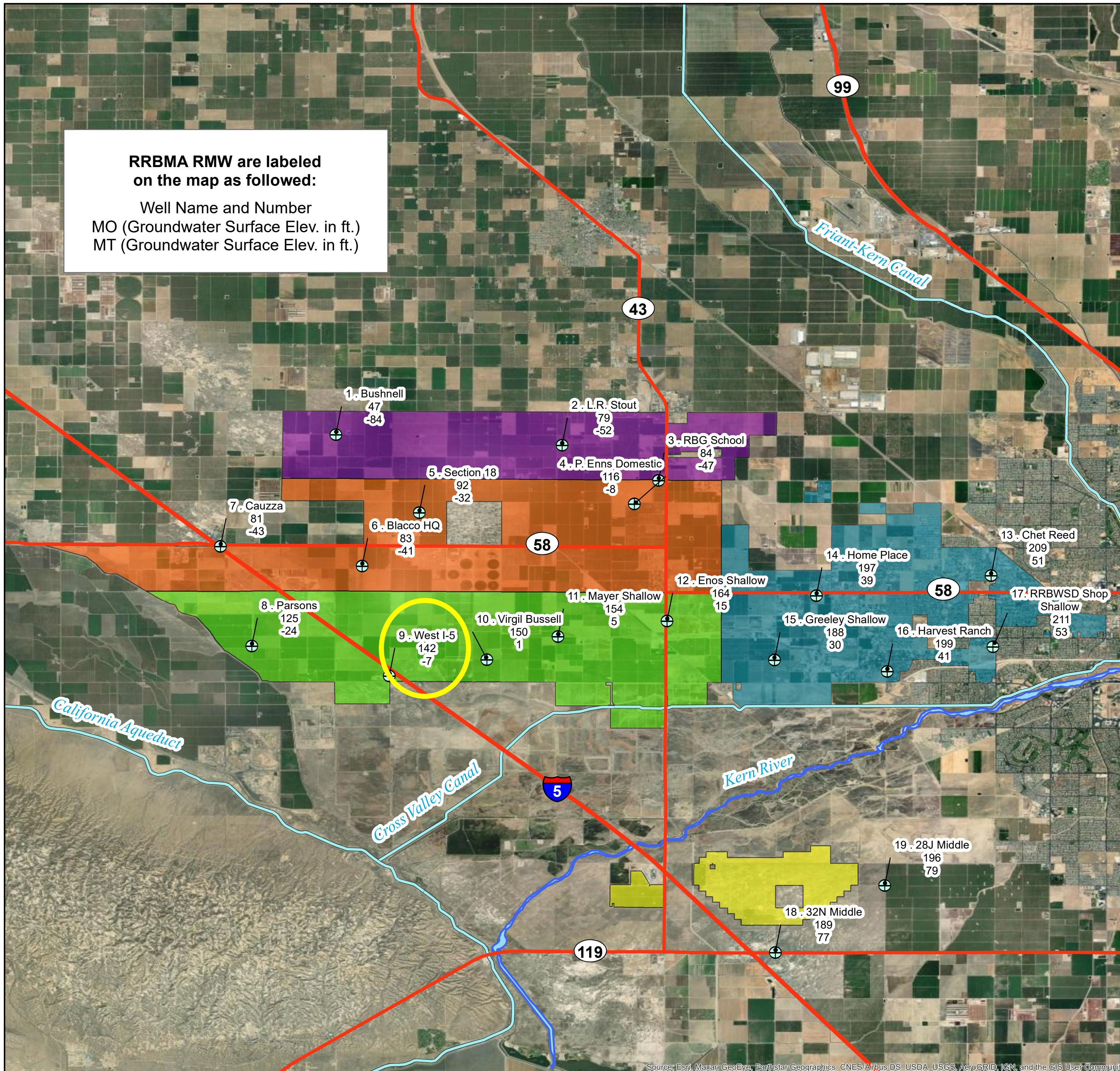

Legend

- ⊕ RRBMA RMW (Water Level)
- Major Highways
- Major Conveyance Facilities
- Kern River
- North Monitoring Area
- Central Monitoring Area
- South Monitoring Area
- East Monitoring Area
- South of the River Monitoring Area

*RMW = Representative Monitoring Well
 MO = Measurable Objective
 MT = Minimum Threshold*



Rosedale-Rio Bravo Water Storage District - West I-5 - 353564N1193412W001

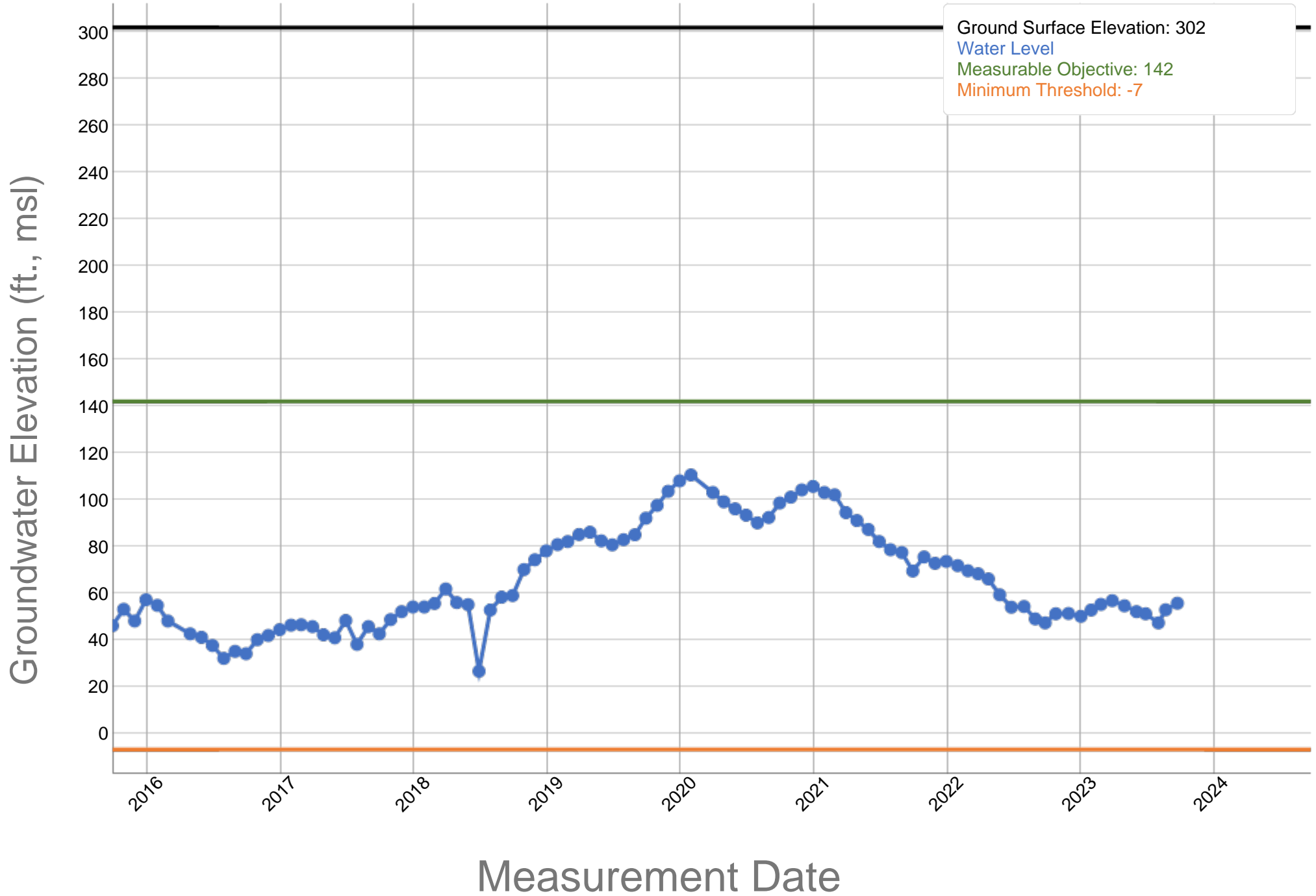

RRBMA Monitoring Areas - RMW Water Level MOs and MTs

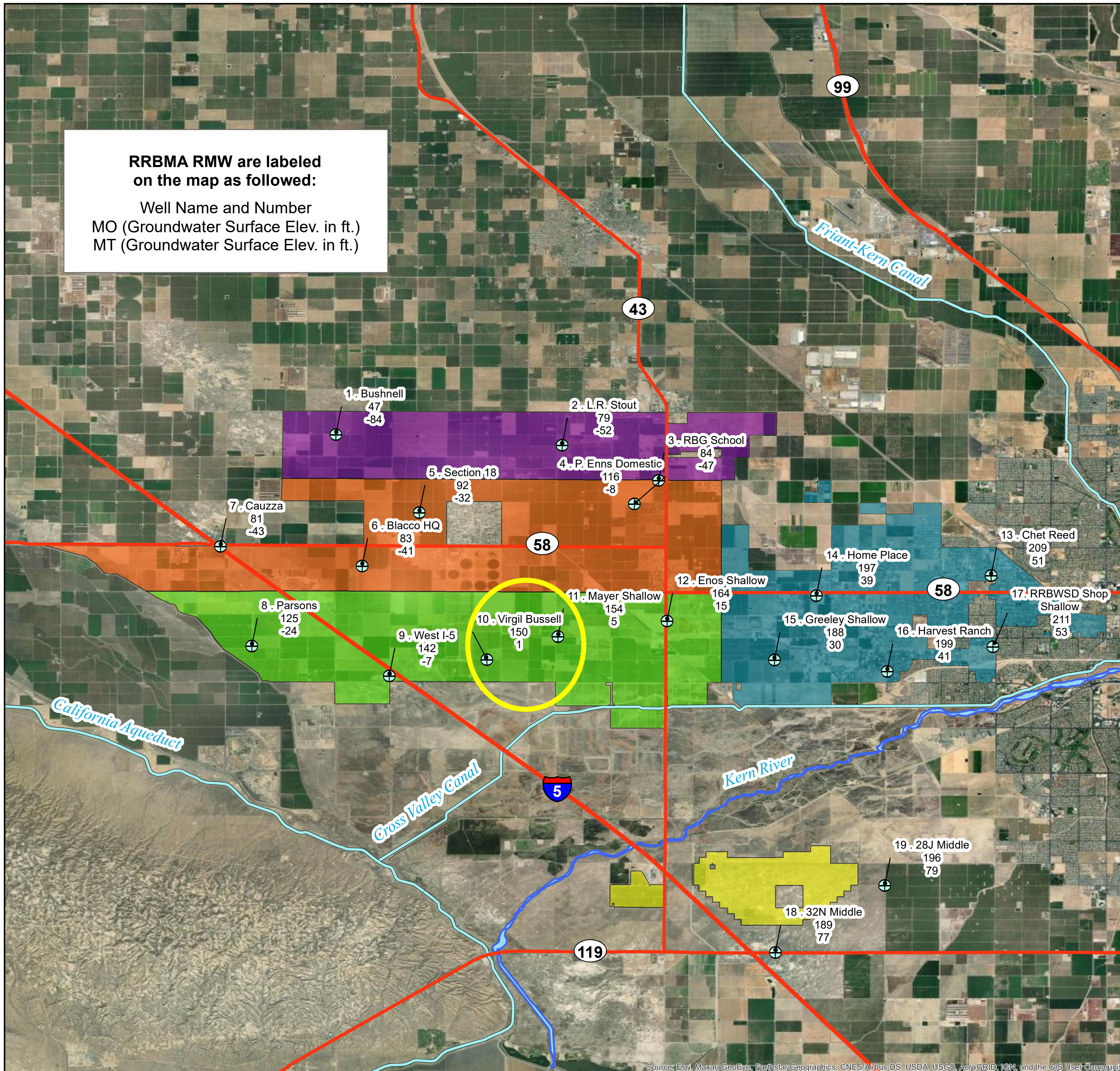

Legend

- ⊕ RRBMA RMW (Water Level)
- Major Highways
- Major Conveyance Facilities
- Kern River
- North Monitoring Area
- Central Monitoring Area
- South Monitoring Area
- East Monitoring Area
- South of the River Monitoring Area

*RMW = Representative Monitoring Well
 MO = Measurable Objective
 MT = Minimum Threshold*



Source: Esri, Maxar, GeoEye, Earthstar Geographics, CNES/Airbus DS, USDA, USGS, AeroGRID, IGN, and the GIS User Community

Rosedale-Rio Bravo Water Storage District - Virgil Bussell - 353619N1193099W001

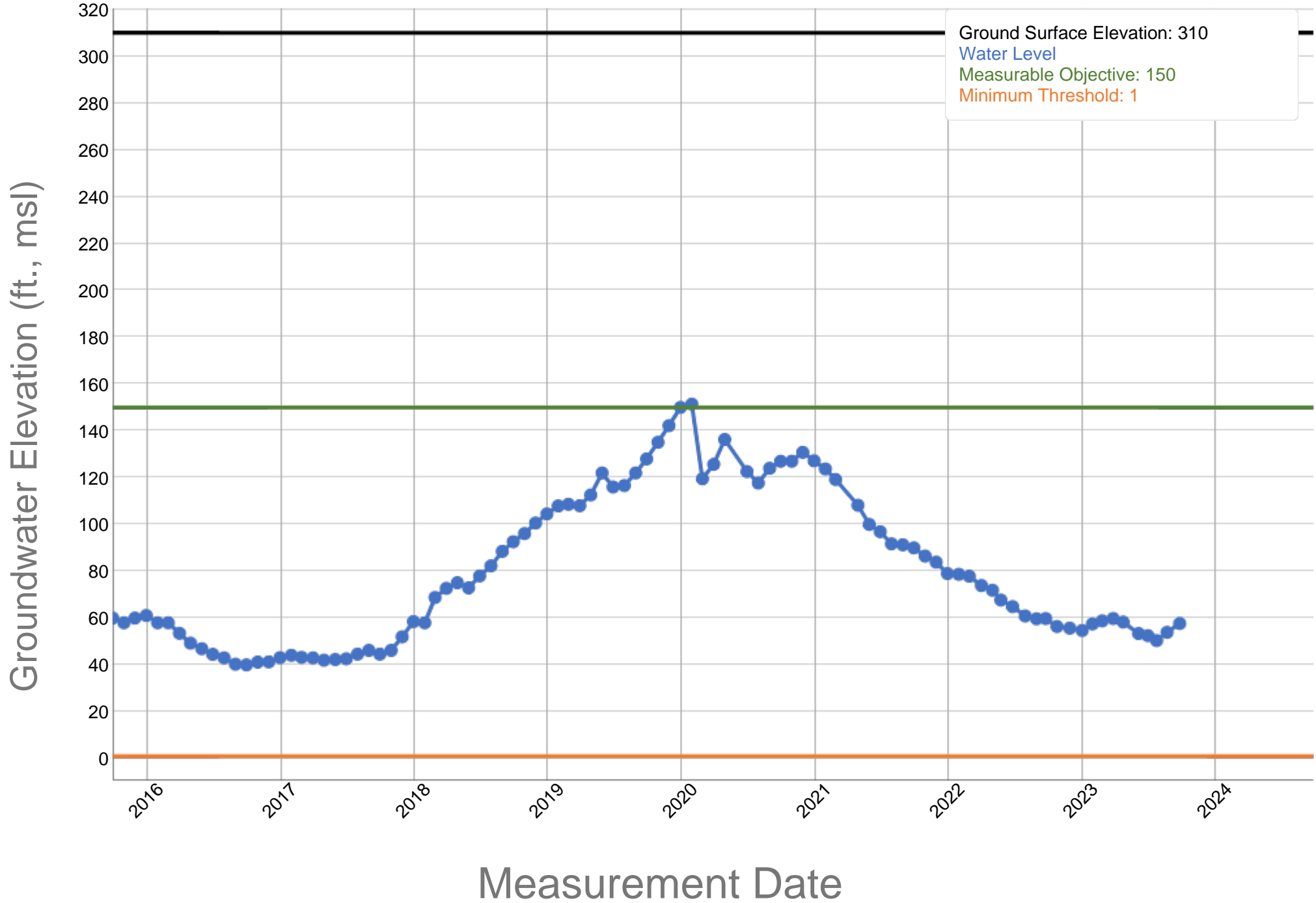

RRBMA Monitoring Areas - RMW Water Level MOs and MTs

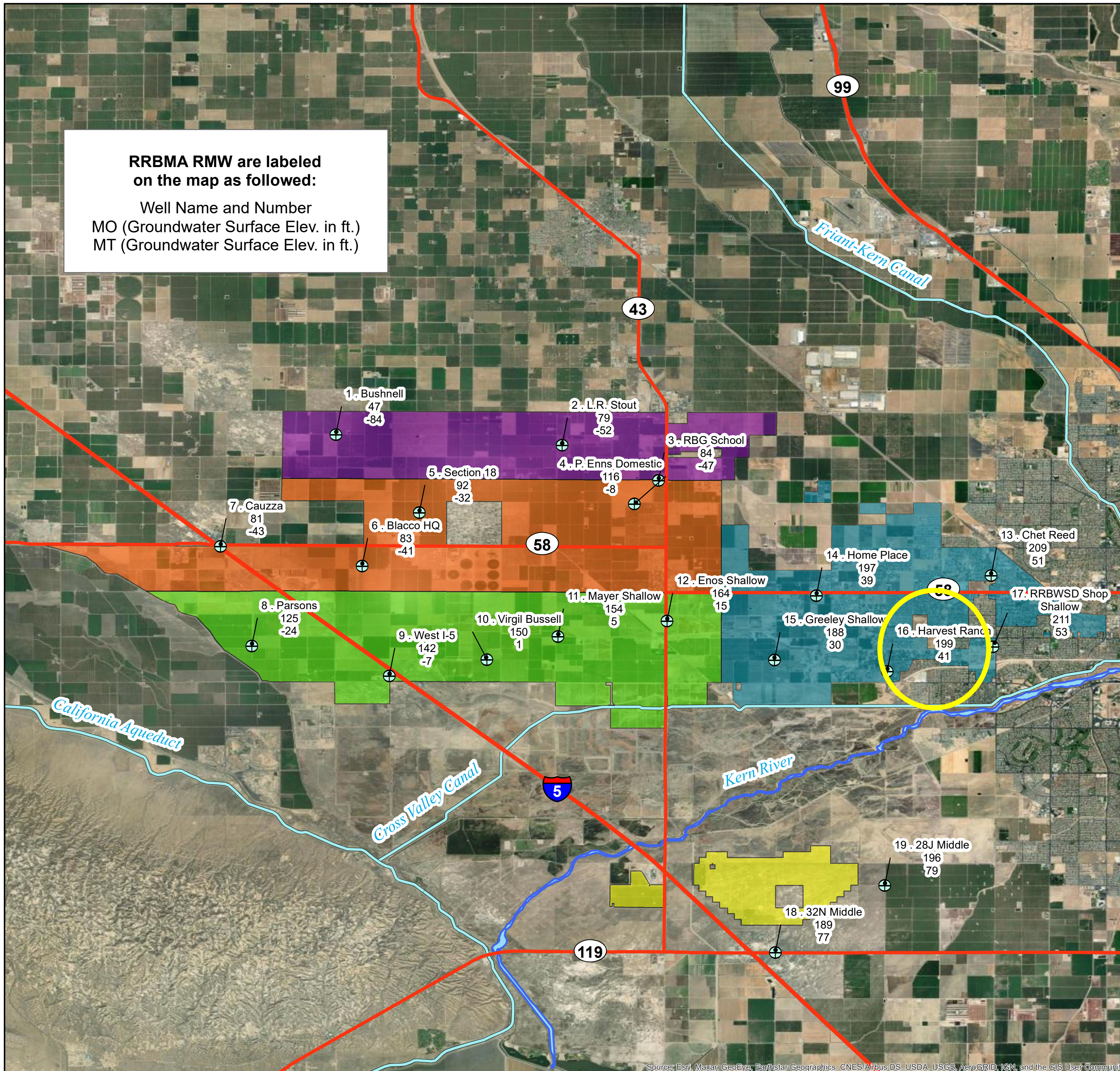

Legend

- ⊕ RRBMA RMW (Water Level)
- Major Highways
- Major Conveyance Facilities
- Kern River
- North Monitoring Area
- Central Monitoring Area
- South Monitoring Area
- East Monitoring Area
- South of the River Monitoring Area

*RMW = Representative Monitoring Well
MO = Measurable Objective
MT = Minimum Threshold*



Rosedale-Rio Bravo Water Storage District - Harvest Ranch - 353634N1191766W001

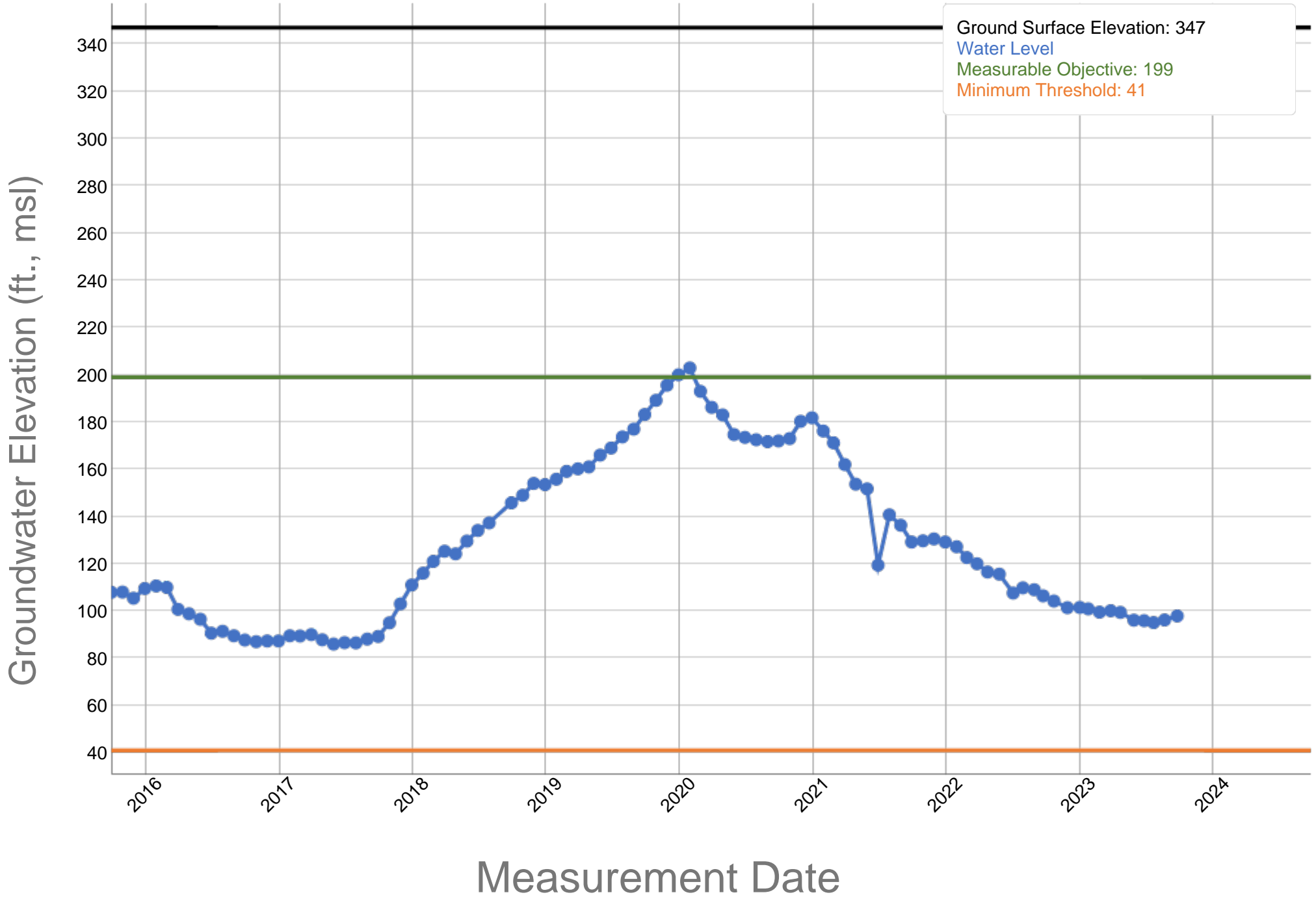

RRBMA Monitoring Areas - RMW Water Level MOs and MTs

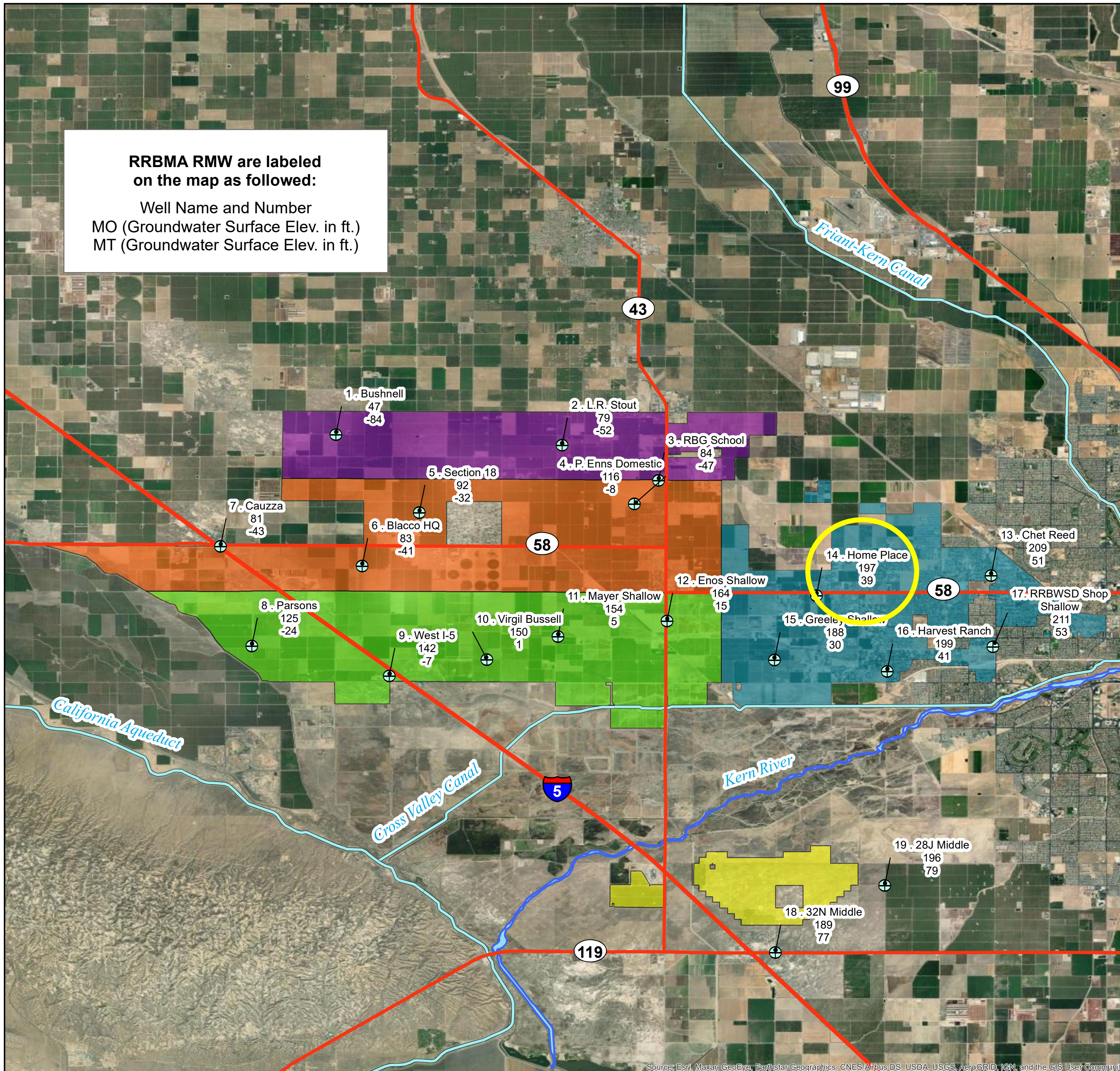

Legend

- ⊕ RRBMA RMW (Water Level)
- Major Highways
- Major Conveyance Facilities
- Kern River
- North Monitoring Area
- Central Monitoring Area
- South Monitoring Area
- East Monitoring Area
- South of the River Monitoring Area

*RMW = Representative Monitoring Well
 MO = Measurable Objective
 MT = Minimum Threshold*



Rosedale-Rio Bravo Water Storage District - Home Place - 353824N1192035W001

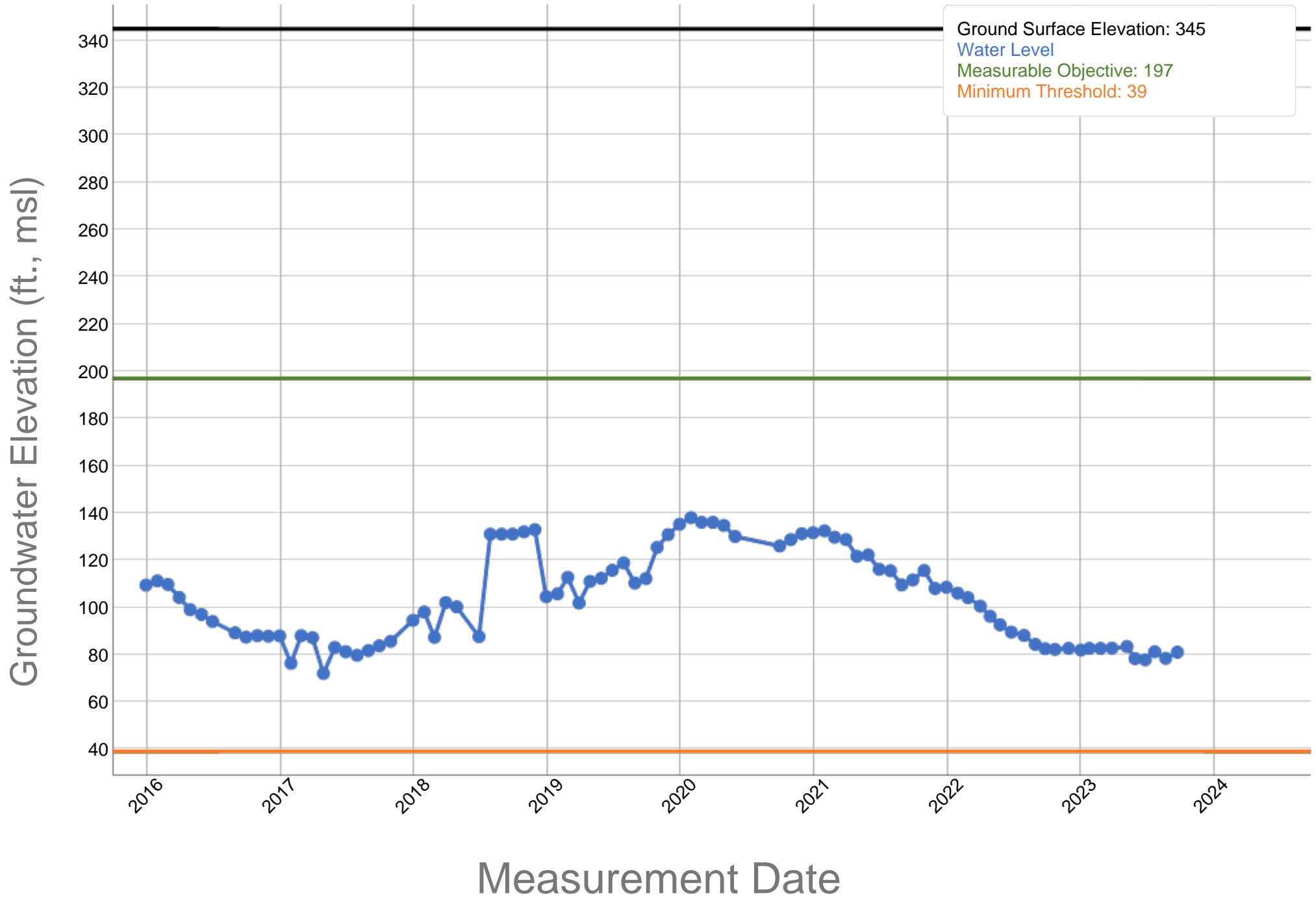

RRBMA Monitoring Areas - RMW Water Level MOs and MTs

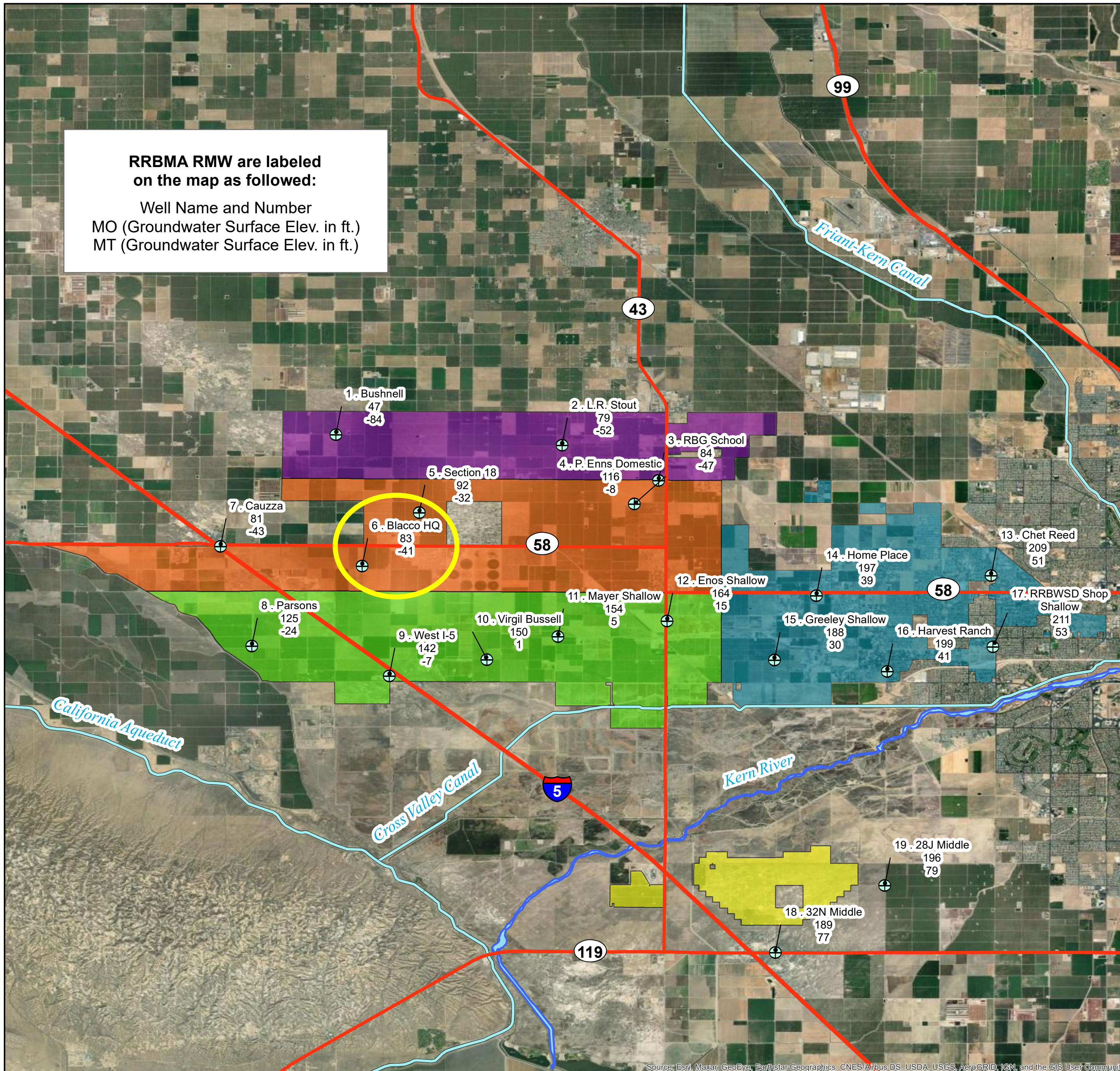

Legend

- ⊕ RRBMA RMW (Water Level)
- Major Highways
- Major Conveyance Facilities
- Kern River
- North Monitoring Area
- Central Monitoring Area
- South Monitoring Area
- East Monitoring Area
- South of the River Monitoring Area

*RMW = Representative Monitoring Well
 MO = Measurable Objective
 MT = Minimum Threshold*



Source: Esri, Maxar, GeoEye, Earthstar Geographics, CNES/Airbus DS, USDA, USGS, AeroGRID, IGN, and the GIS User Community

Rosedale-Rio Bravo Water Storage District - Blacco HQ - 353915N1193454W001

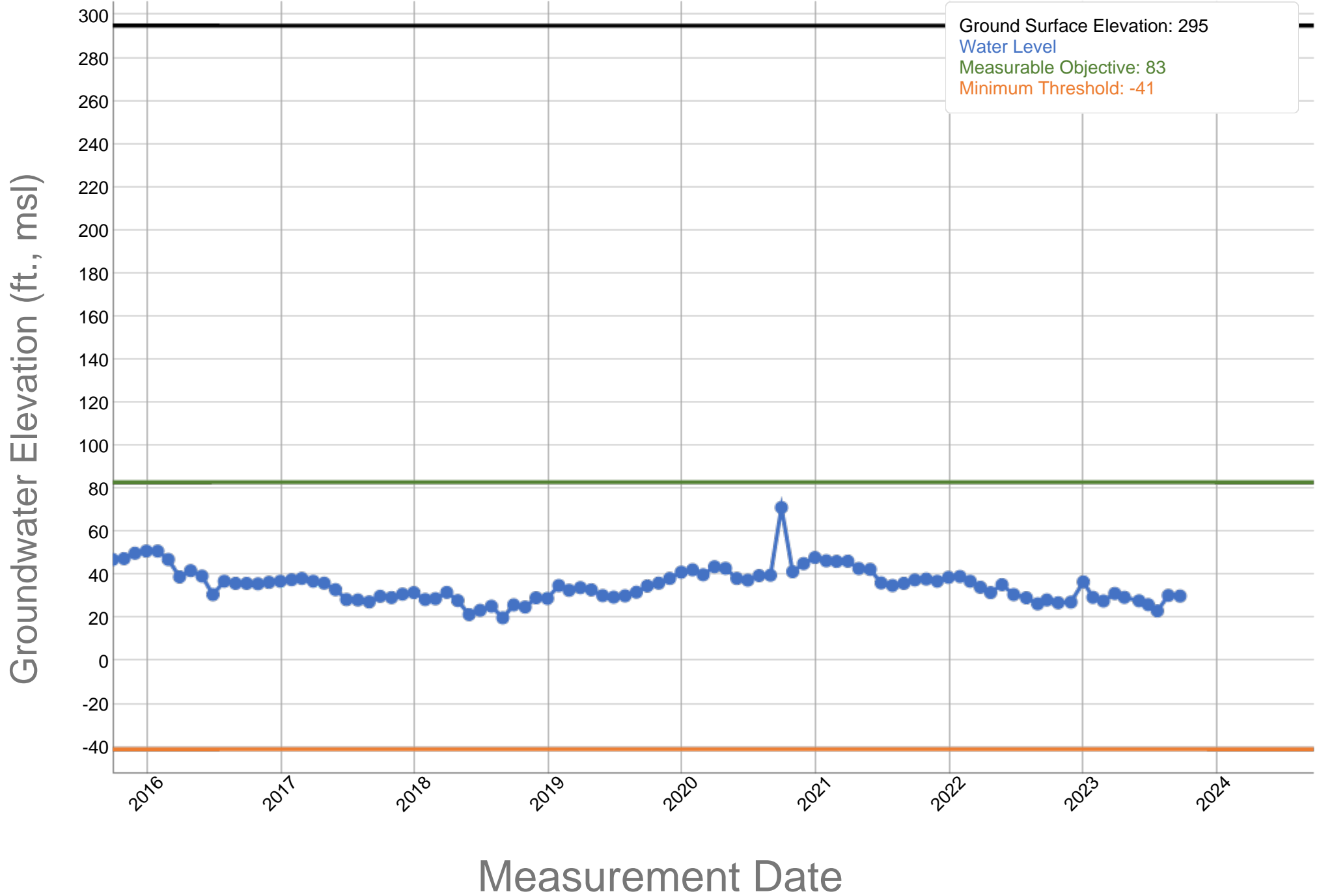

RRBMA Monitoring Areas - RMW Water Level MOs and MTs

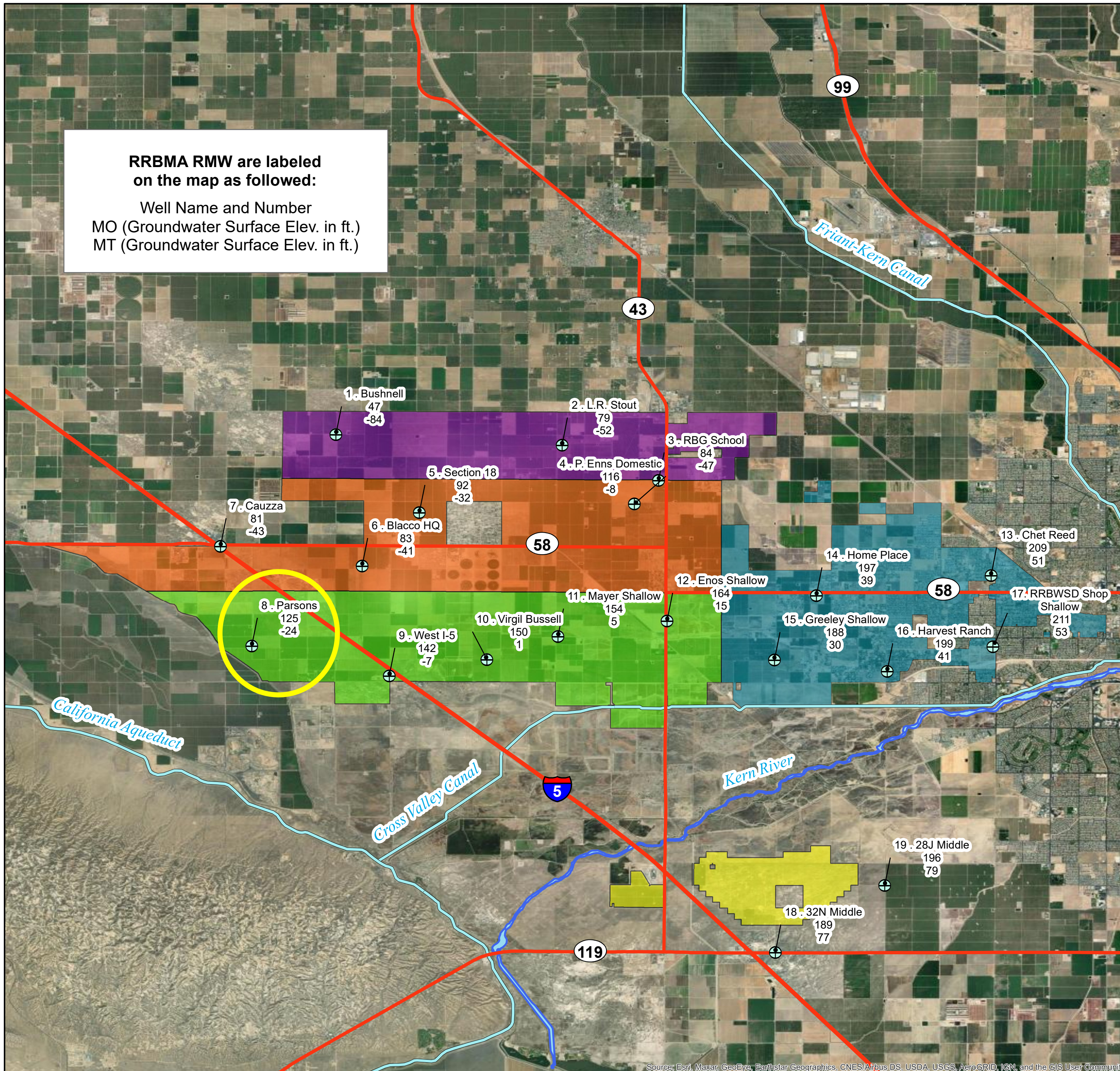

Legend

- ⊕ RRBMA RMW (Water Level)
- Major Highways
- Major Conveyance Facilities
- Kern River
- North Monitoring Area
- Central Monitoring Area
- South Monitoring Area
- East Monitoring Area
- South of the River Monitoring Area

*RMW = Representative Monitoring Well
MO = Measurable Objective
MT = Minimum Threshold*



Rosedale-Rio Bravo Water Storage District - Parsons - 353663N1193859W001

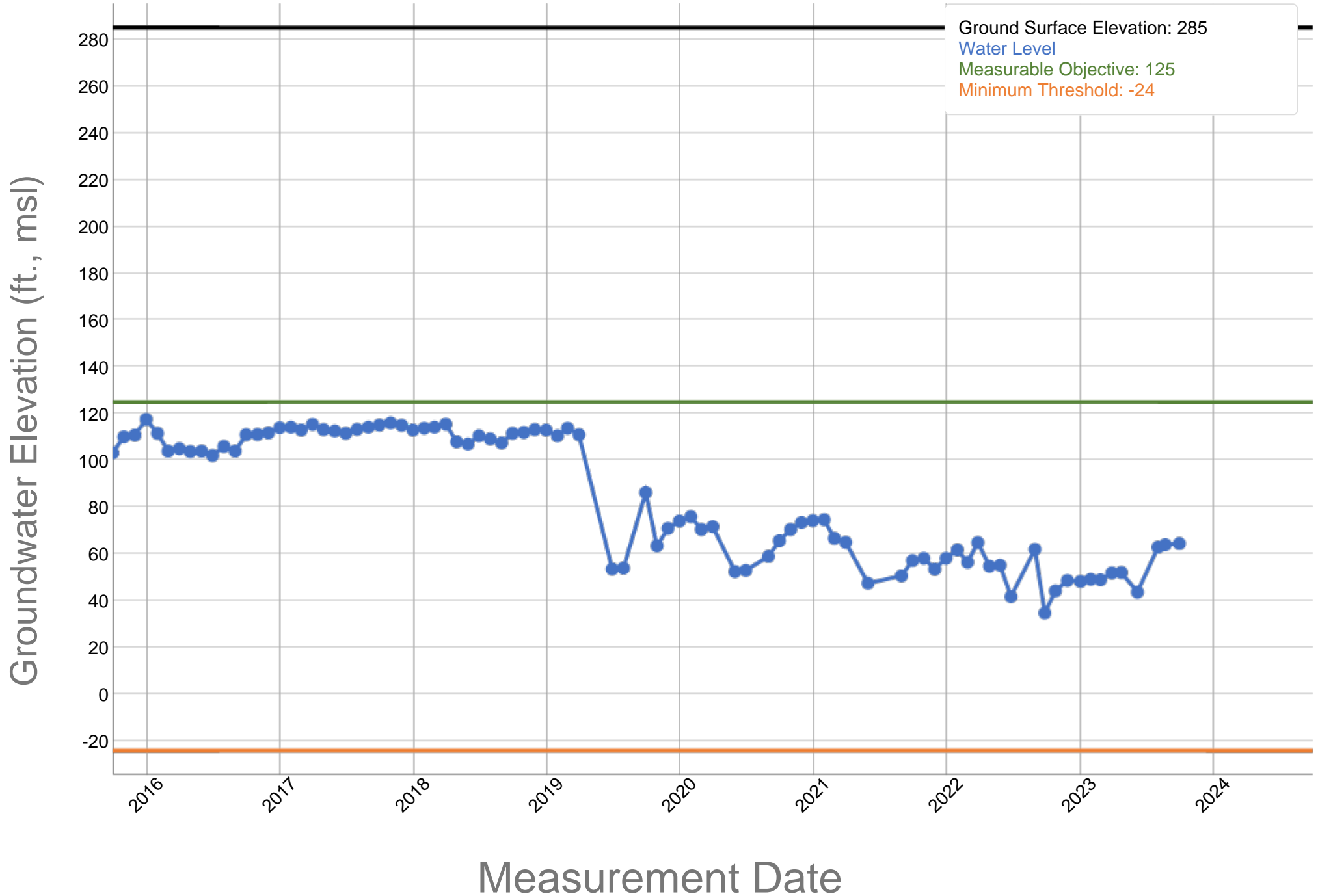

RRBMA Monitoring Areas - RMW Water Level MOs and MTs

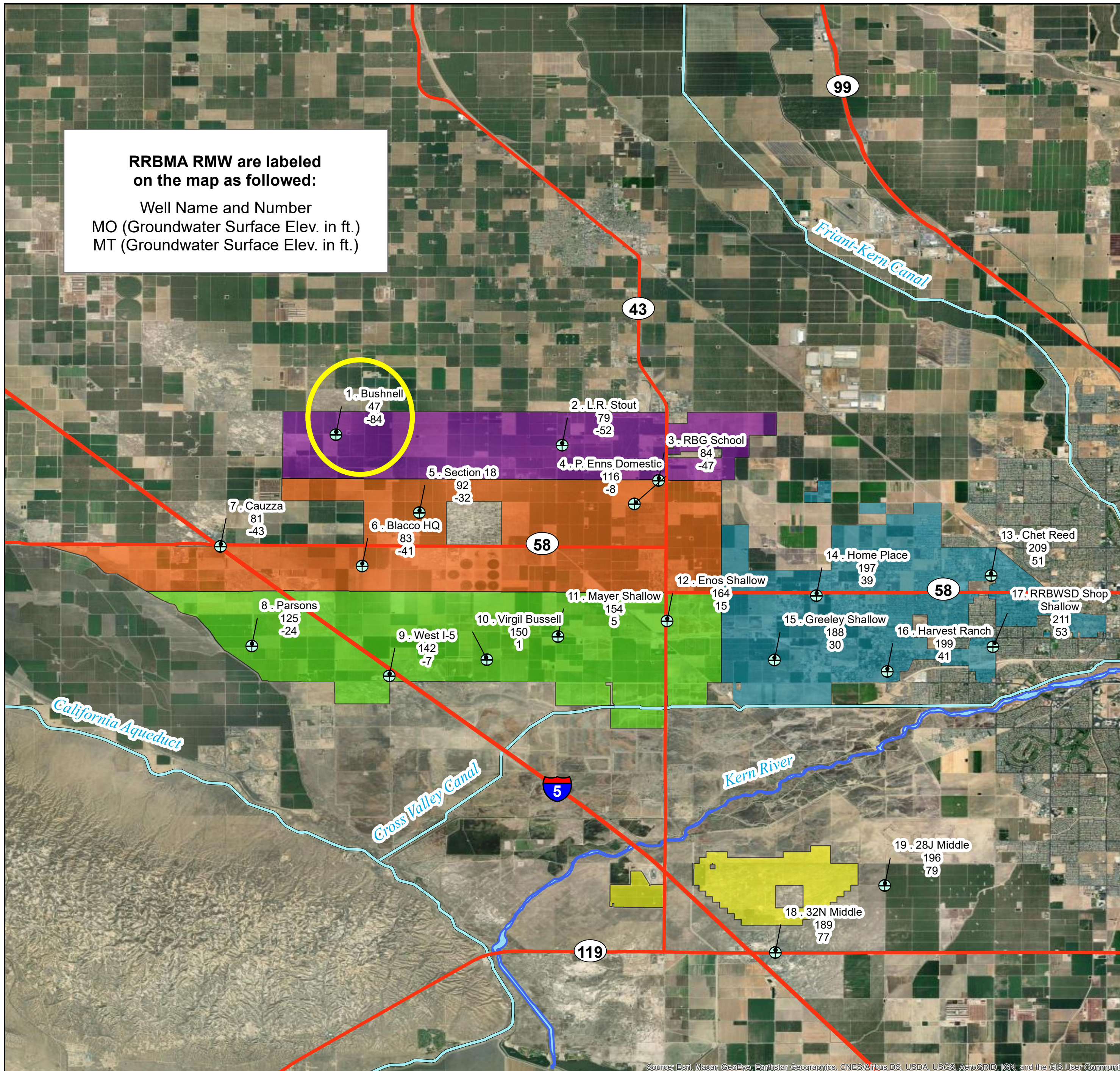

Legend

- ⊕ RRBMA RMW (Water Level)
- Major Highways
- Major Conveyance Facilities
- Kern River
- North Monitoring Area
- Central Monitoring Area
- South Monitoring Area
- East Monitoring Area
- South of the River Monitoring Area

*RMW = Representative Monitoring Well
MO = Measurable Objective
MT = Minimum Threshold*



Rosedale-Rio Bravo Water Storage District - Bushnell - 354350N1193586W001

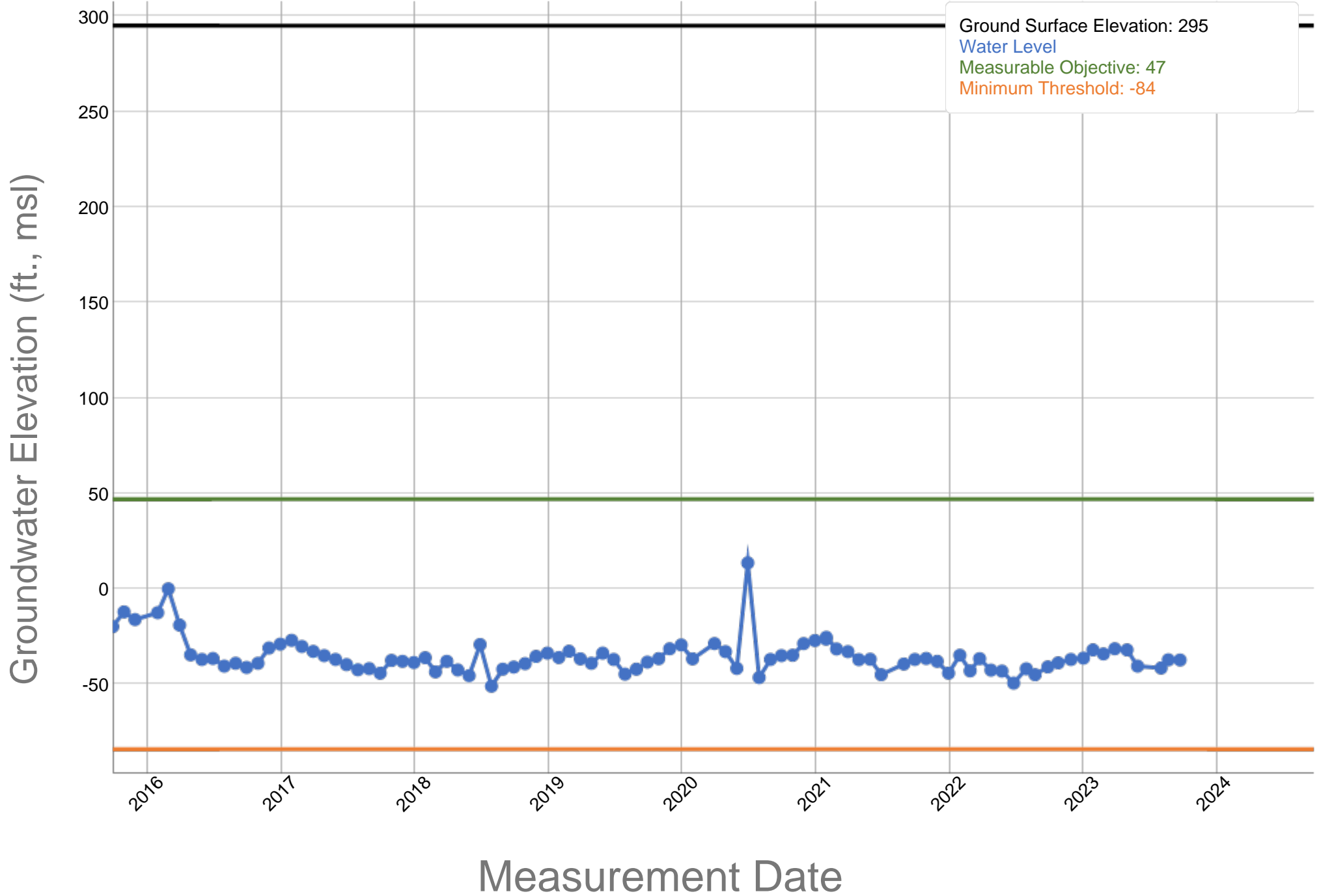

RRBMA Monitoring Areas - RMW Water Level MOs and MTs

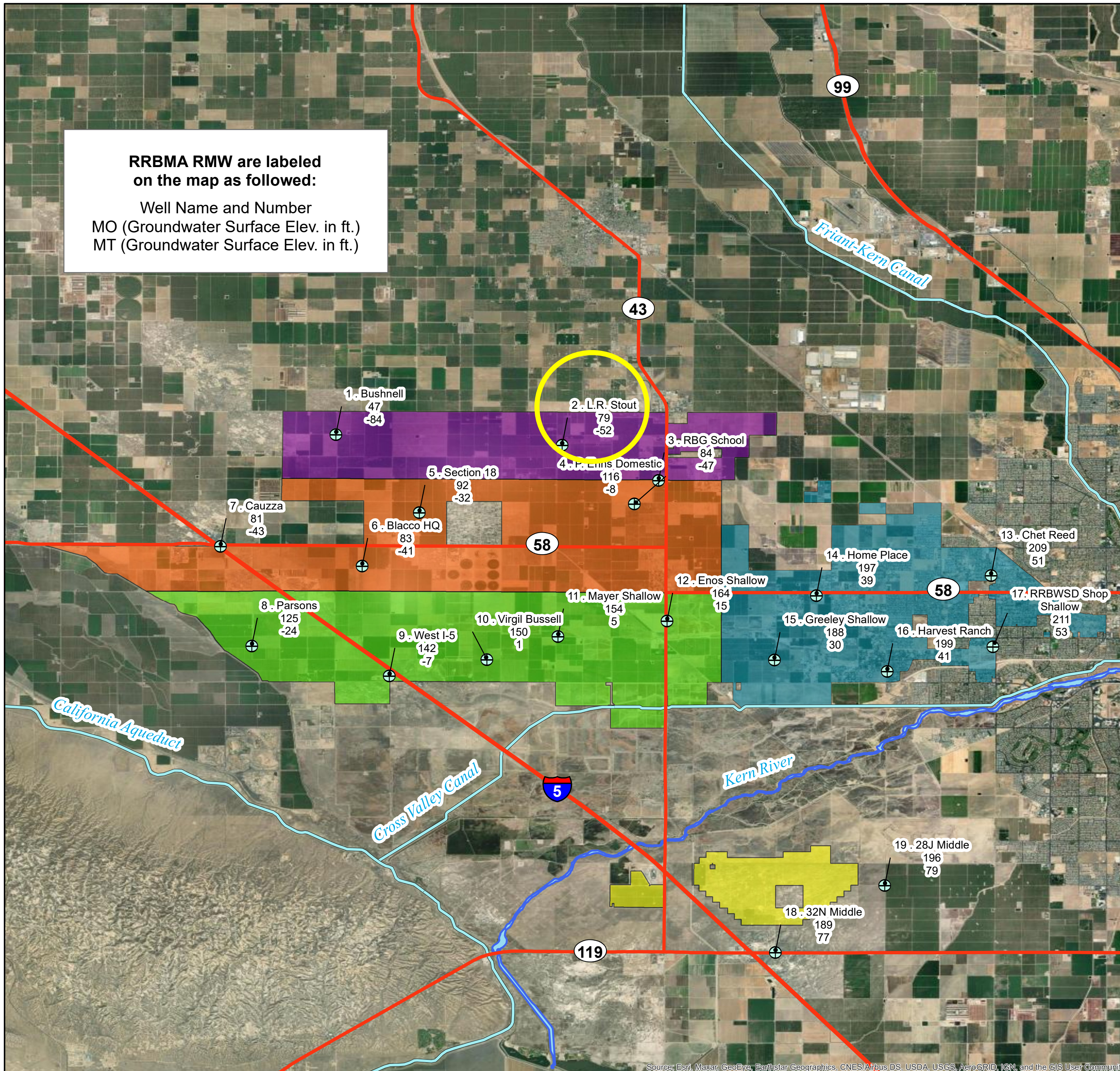

Legend

- ⊕ RRBMA RMW (Water Level)
- Major Highways
- Major Conveyance Facilities
- Kern River
- North Monitoring Area
- Central Monitoring Area
- South Monitoring Area
- East Monitoring Area
- South of the River Monitoring Area

*RMW = Representative Monitoring Well
 MO = Measurable Objective
 MT = Minimum Threshold*



Source: Esri, Maxar, GeoEye, Earthstar Geographics, CNES/Airbus DS, USDA, USGS, AeroGRID, IGN, and the GIS User Community

Rosedale-Rio Bravo Water Storage District - L.R. Stout - 354309N1192859W001

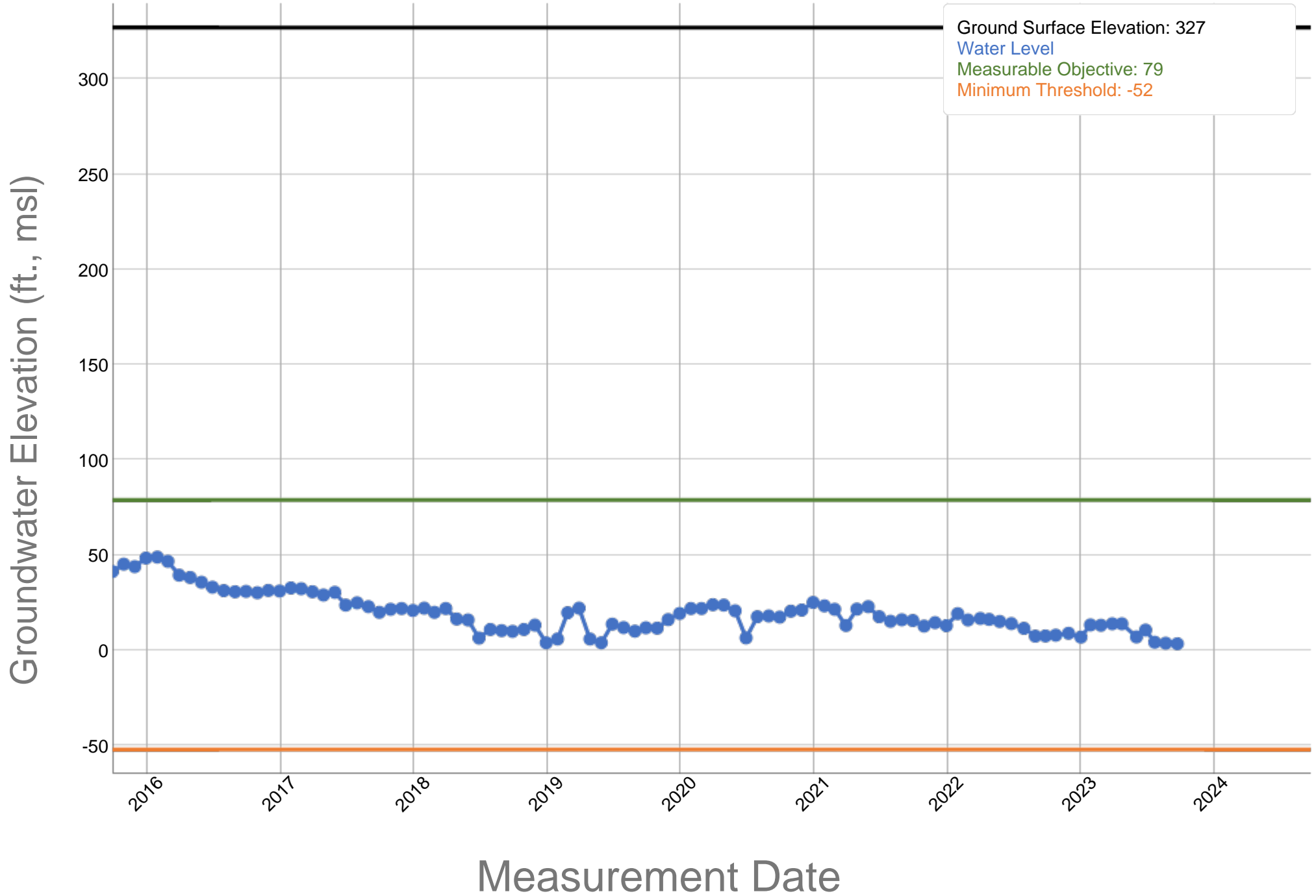

RRBMA Monitoring Areas - RMW Water Level MOs and MTs

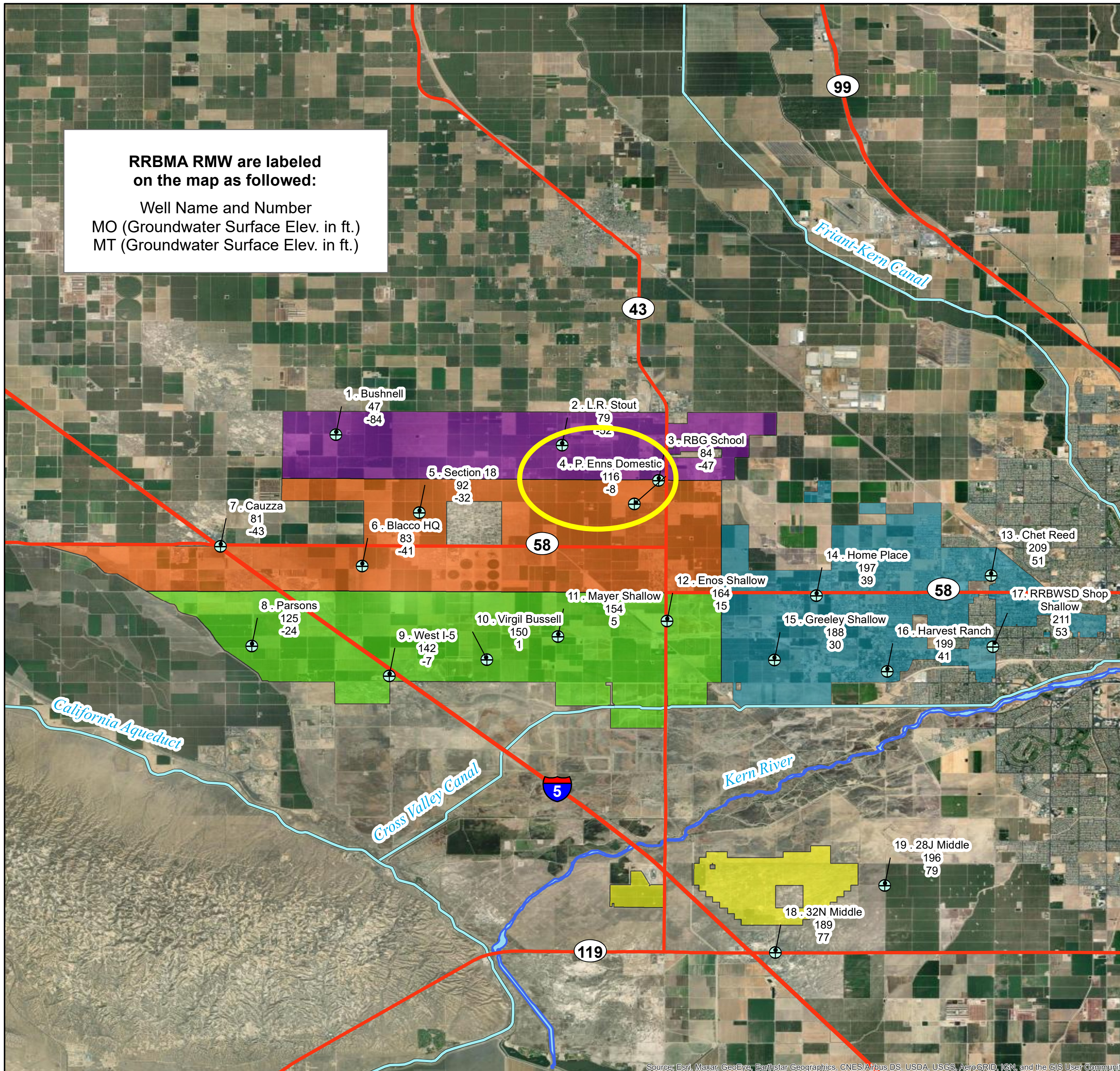

Legend

- ⊕ RRBMA RMW (Water Level)
- Major Highways
- Major Conveyance Facilities
- Kern River
- North Monitoring Area
- Central Monitoring Area
- South Monitoring Area
- East Monitoring Area
- South of the River Monitoring Area

*RMW = Representative Monitoring Well
 MO = Measurable Objective
 MT = Minimum Threshold*



Source: Esri, Maxar, GeoEye, Earthstar Geographics, CNES/Airbus DS, USDA, USGS, AeroGRID, IGN, and the GIS User Community

Rosedale-Rio Bravo Water Storage District - P. Enns Domestic - 354121N1192623W001

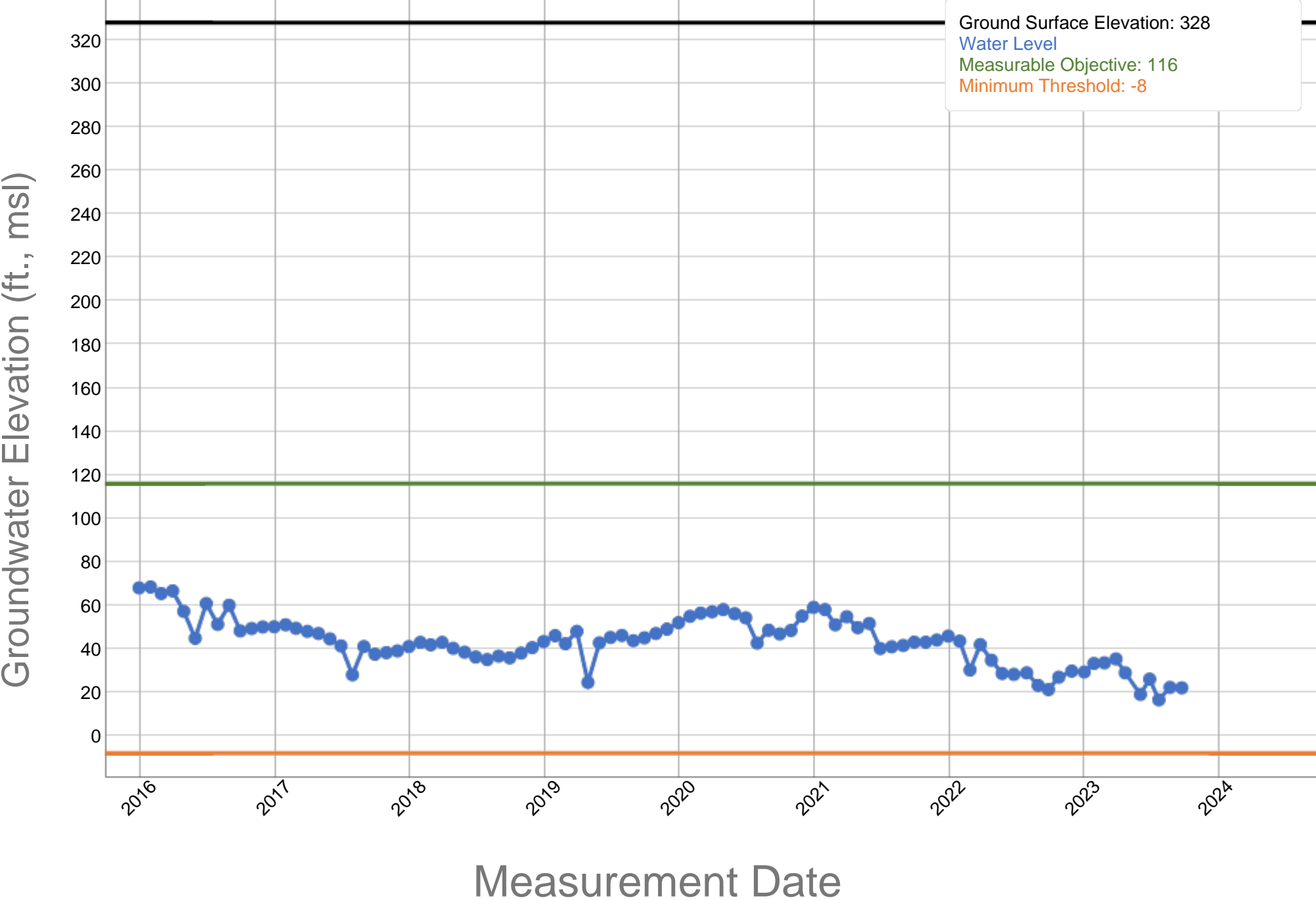

RRBMA Monitoring Areas - RMW Water Level MOs and MTs

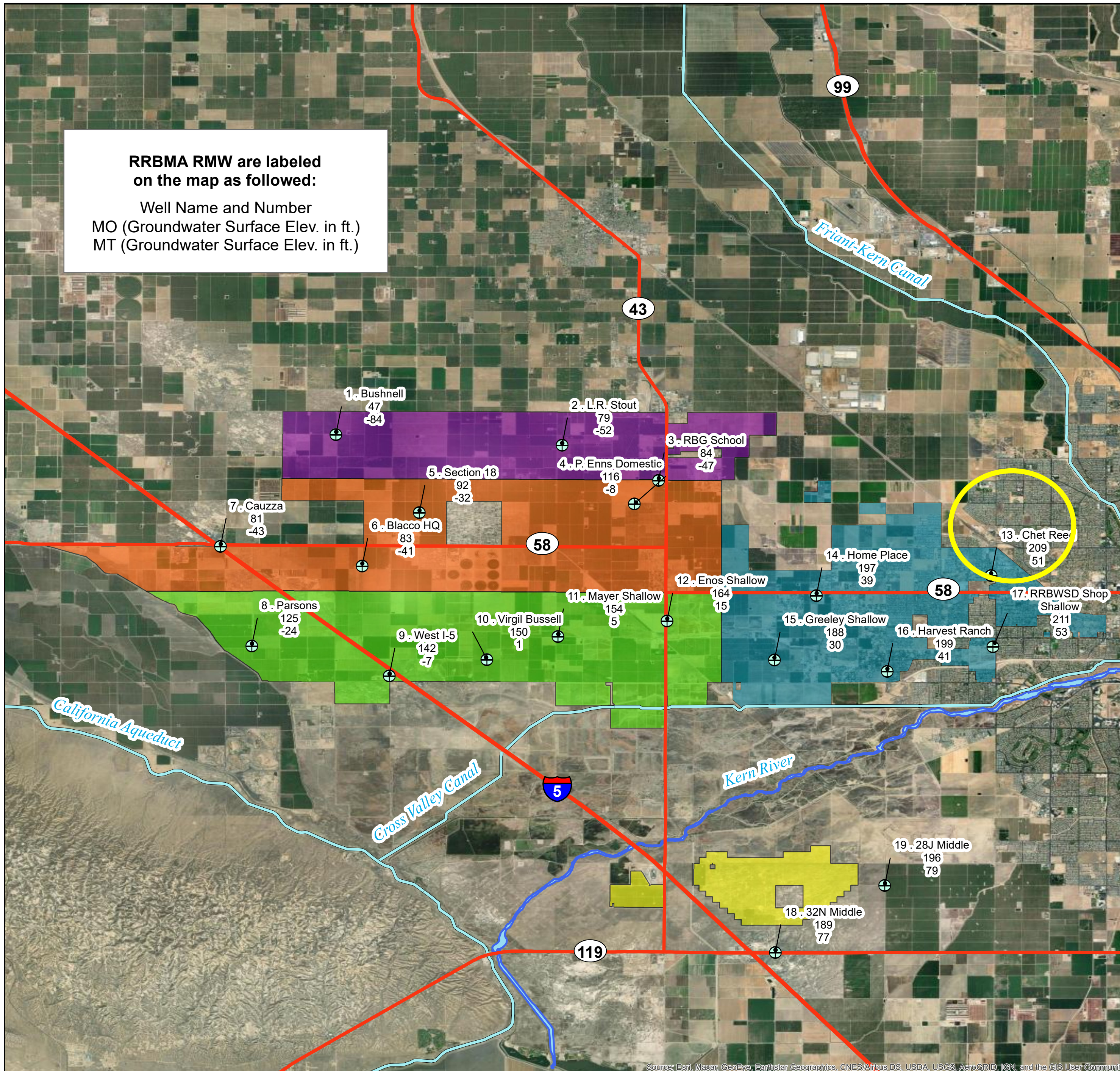

Legend

- ⊕ RRBMA RMW (Water Level)
- Major Highways
- Major Conveyance Facilities
- Kern River
- North Monitoring Area
- Central Monitoring Area
- South Monitoring Area
- East Monitoring Area
- South of the River Monitoring Area

*RMW = Representative Monitoring Well
 MO = Measurable Objective
 MT = Minimum Threshold*



Source: Esri, Maxar, GeoEye, Earthstar Geographics, CNES/Airbus DS, USDA, USGS, AeroGRID, IGN, and the GIS User Community

Rosedale-Rio Bravo Water Storage District - Chet Reed - 353890N1191471W001

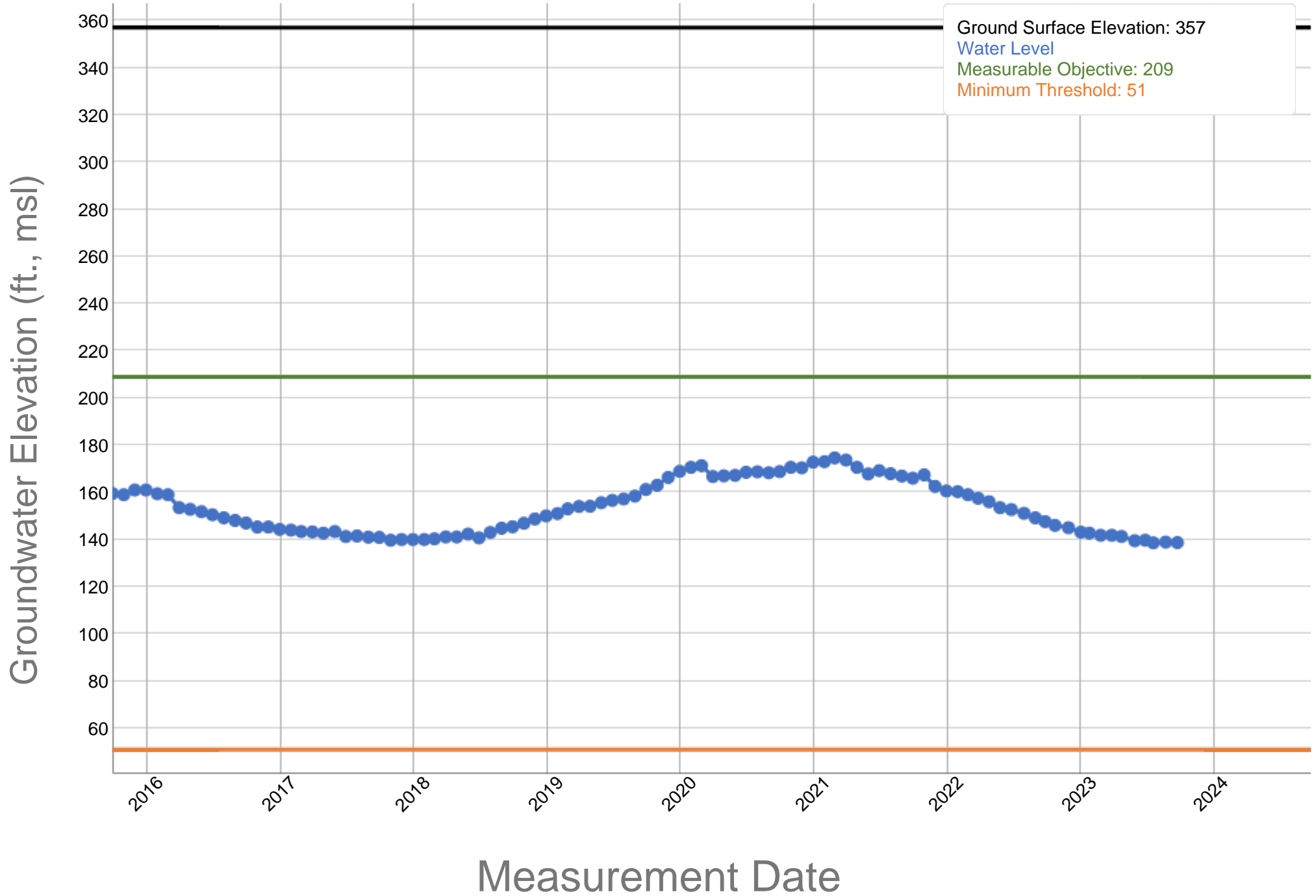

RRBMA Monitoring Areas - RMW Water Level MOs and MTs

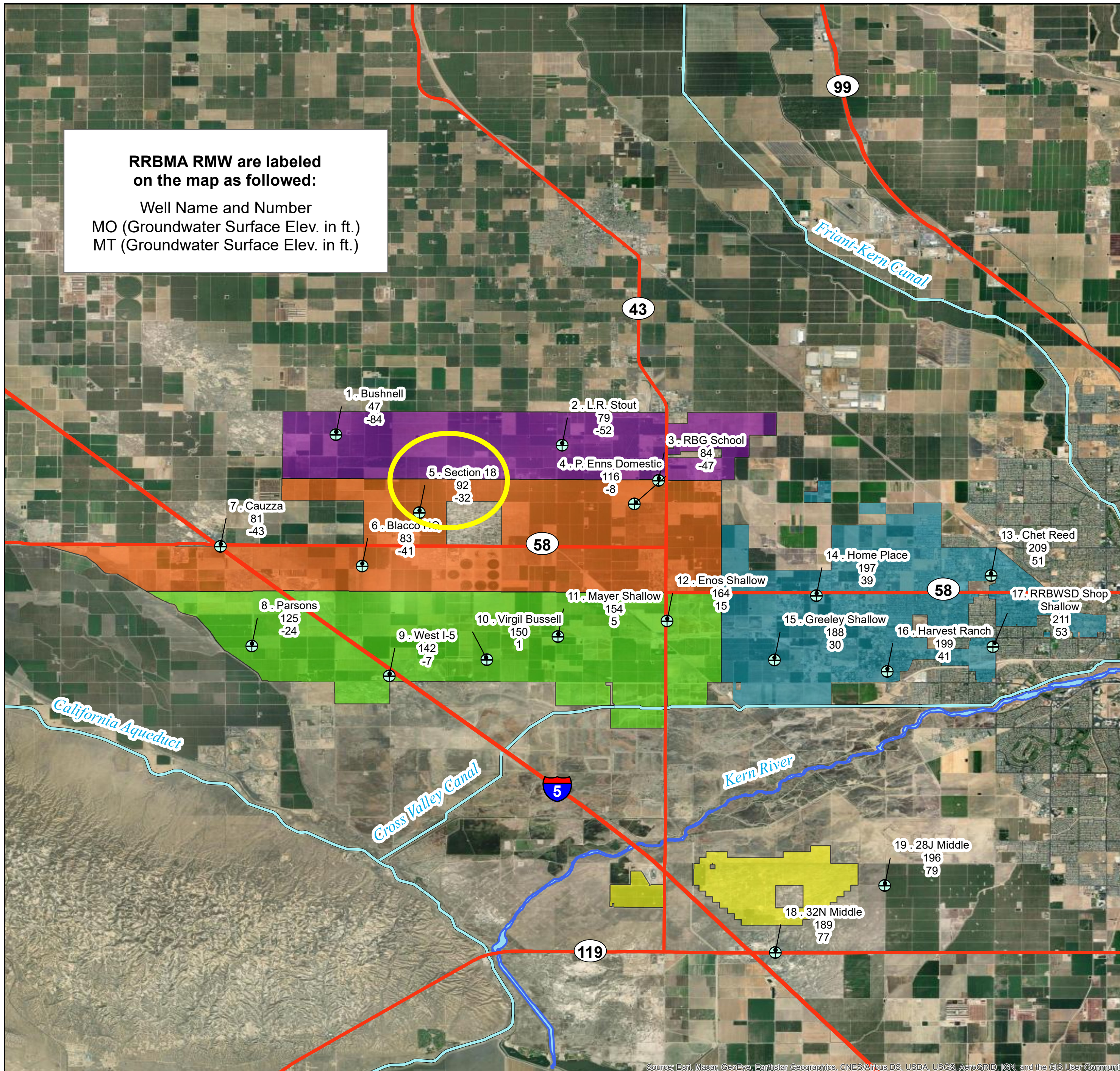

Legend

- ⊕ RRBMA RMW (Water Level)
- Major Highways
- Major Conveyance Facilities
- Kern River
- North Monitoring Area
- Central Monitoring Area
- South Monitoring Area
- East Monitoring Area
- South of the River Monitoring Area

*RMW = Representative Monitoring Well
 MO = Measurable Objective
 MT = Minimum Threshold*



Source: Esri, Maxar, GeoEye, Earthstar Geographics, CNES/Airbus DS, USDA, USGS, AeroGRID, IGN, and the GIS User Community

Rosedale-Rio Bravo Water Storage District - Section 18 - 354090N1193318W001

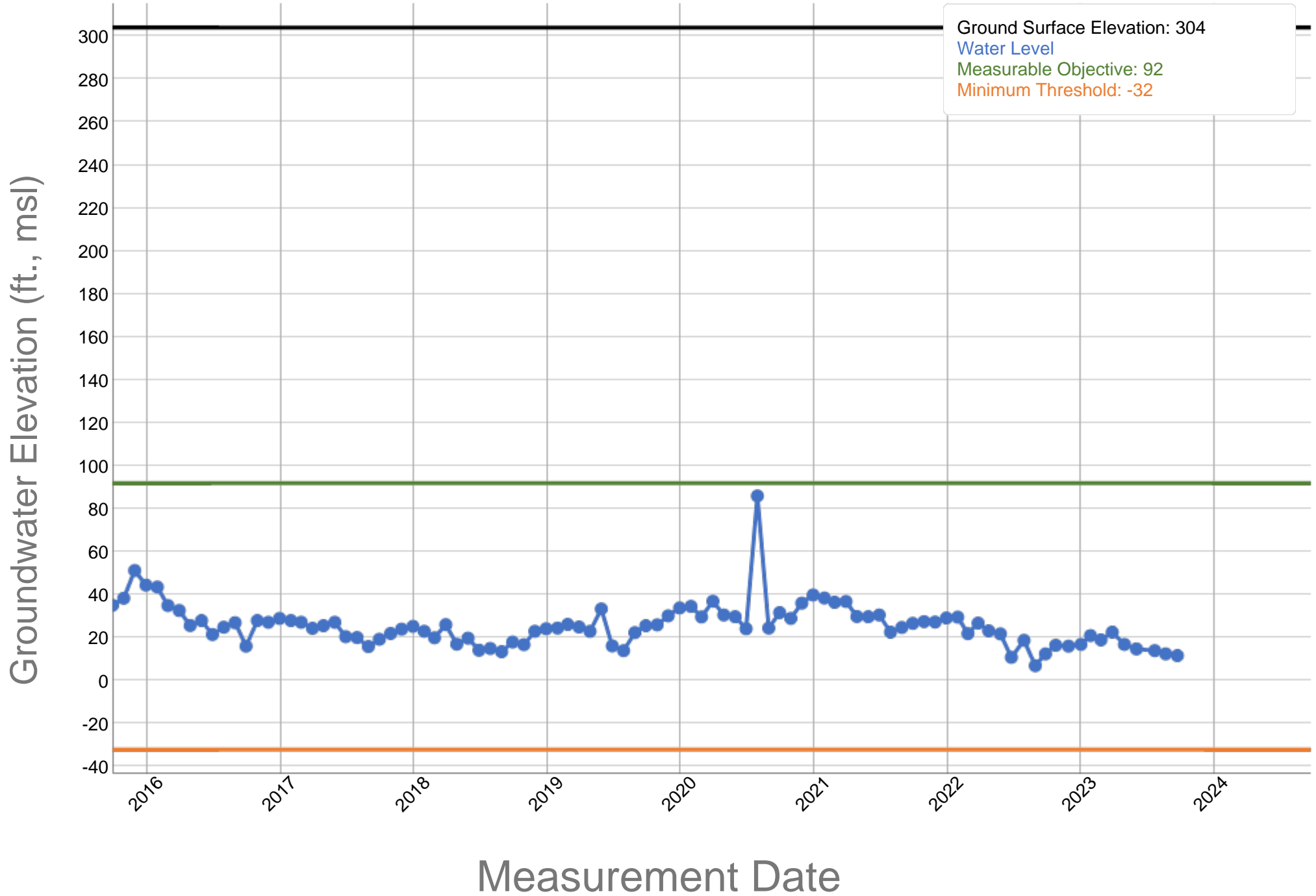

RRBMA Monitoring Areas - RMW Water Level MOs and MTs

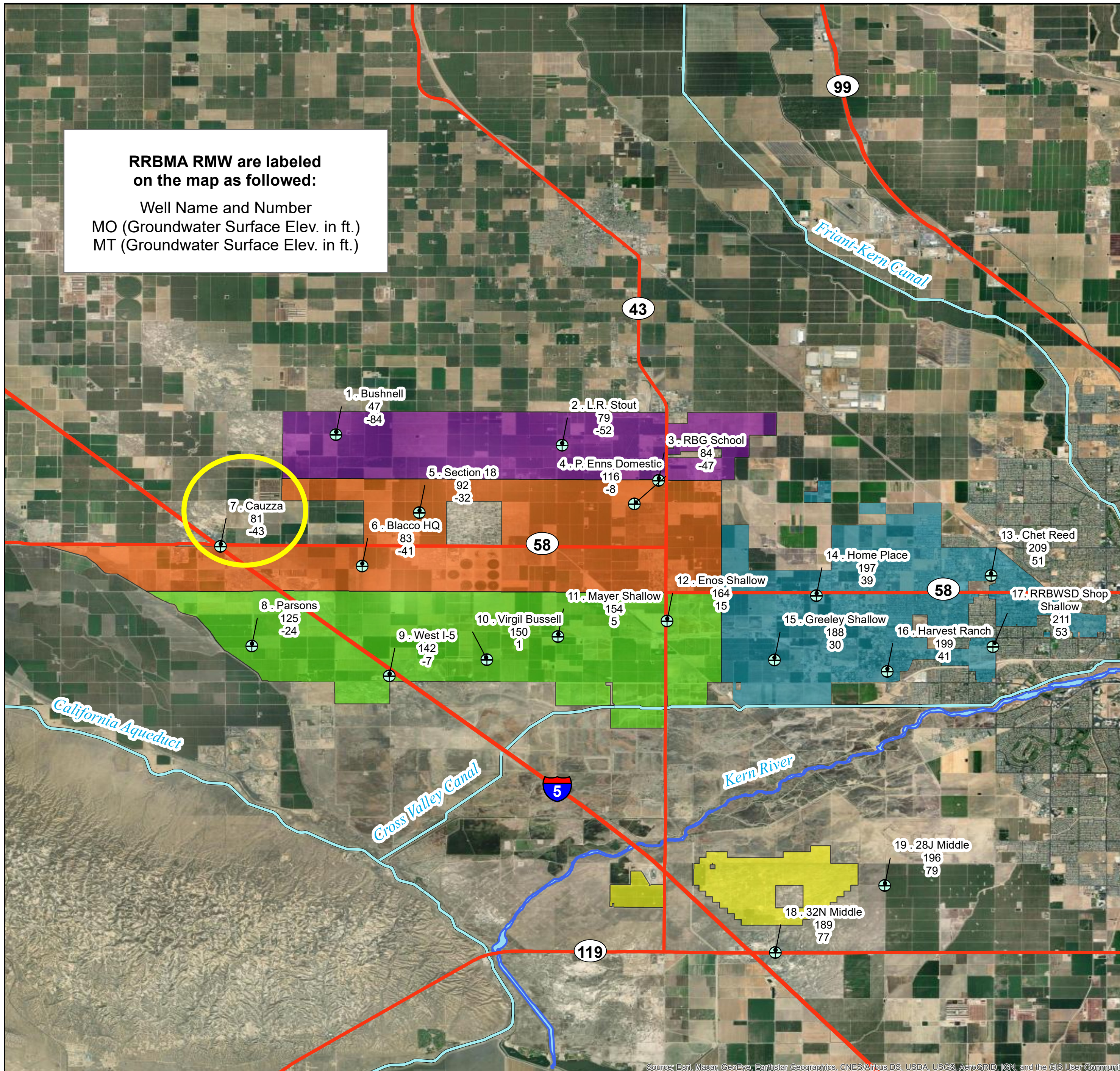

Legend

- ⊕ RRBMA RMW (Water Level)
- Major Highways
- Major Conveyance Facilities
- Kern River
- North Monitoring Area
- Central Monitoring Area
- South Monitoring Area
- East Monitoring Area
- South of the River Monitoring Area

*RMW = Representative Monitoring Well
 MO = Measurable Objective
 MT = Minimum Threshold*



Source: Esri, Maxar, GeoEye, Earthstar Geographics, CNES/Airbus DS, USDA, USGS, AeroGRID, IGN, and the GIS User Community

Rosedale-Rio Bravo Water Storage District - Cauzza - 353986N1193948W001

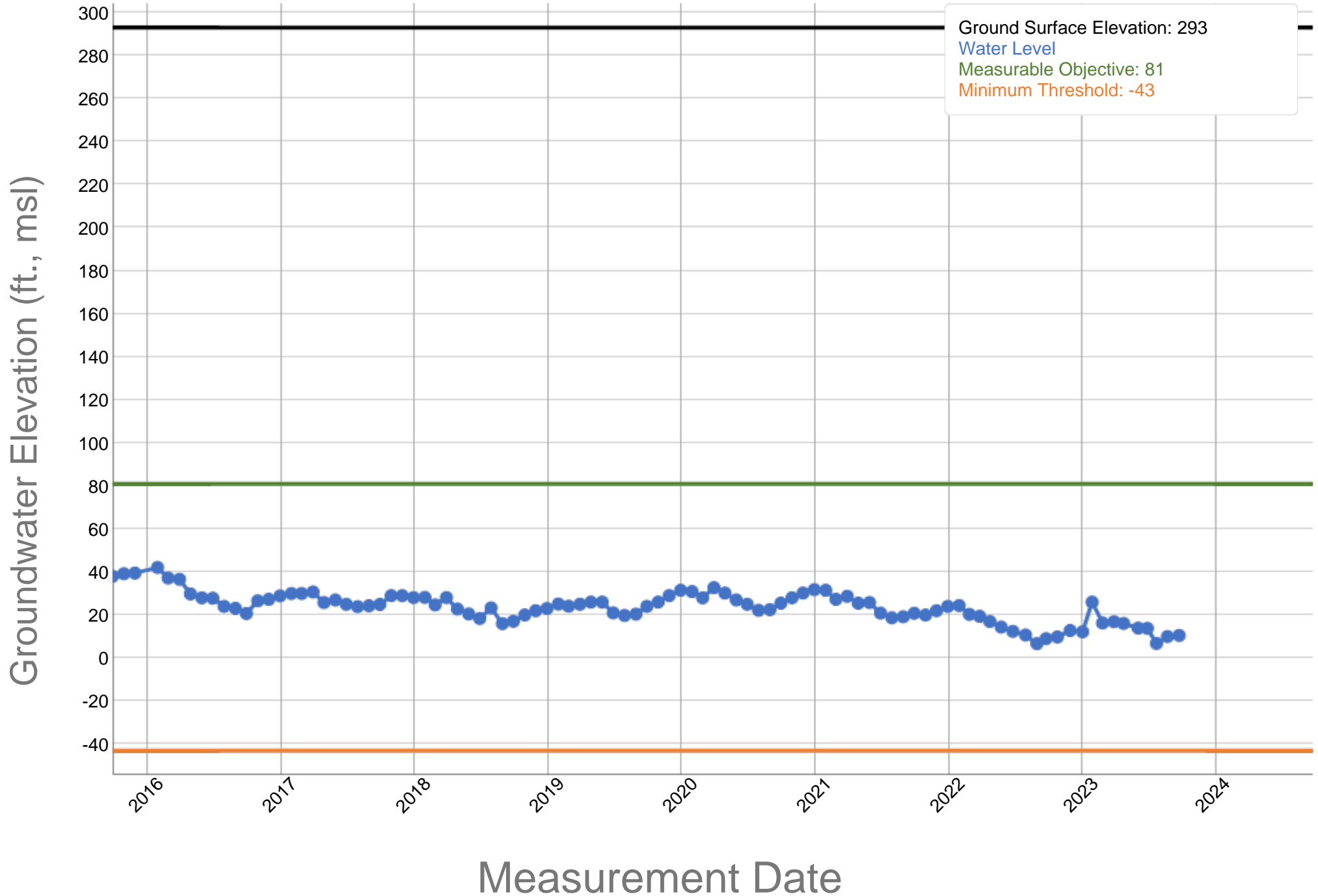

RRBMA Monitoring Areas - RMW Water Level MOs and MTs

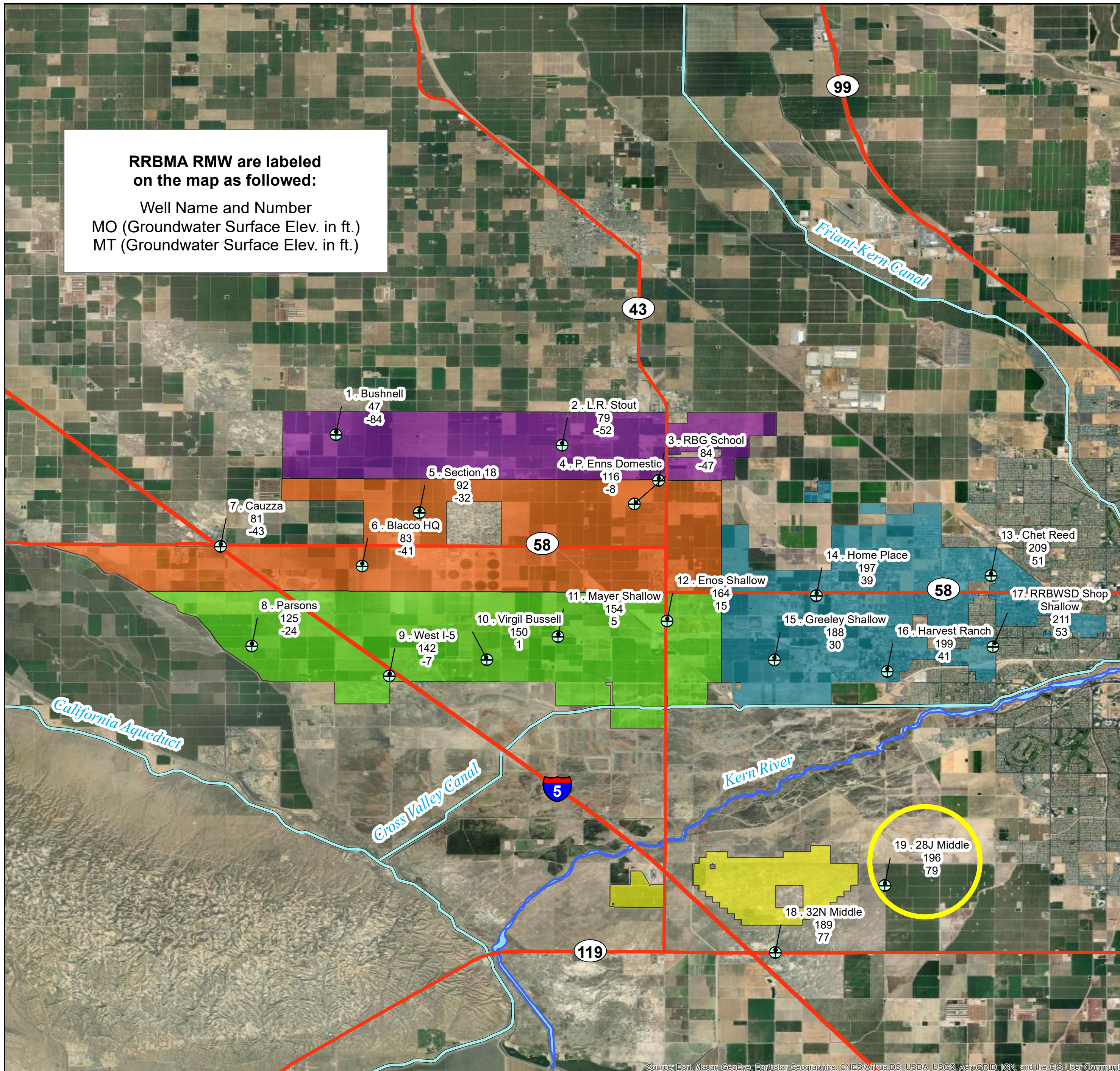

Legend

- ⊕ RRBMA RMW (Water Level)
- Major Highways
- Major Conveyance Facilities
- Kern River
- North Monitoring Area
- Central Monitoring Area
- South Monitoring Area
- East Monitoring Area
- South of the River Monitoring Area

*RMW = Representative Monitoring Well
 MO = Measurable Objective
 MT = Minimum Threshold*



Source: Esri, Maxar, GeoEye, Earthstar Geographics, CNES/Airbus DS, USDA, USGS, AeroGRID, IGN, and the GIS User Community

Rosedale-Rio Bravo Water Storage District - 28J Triple - 352889N1191814W001

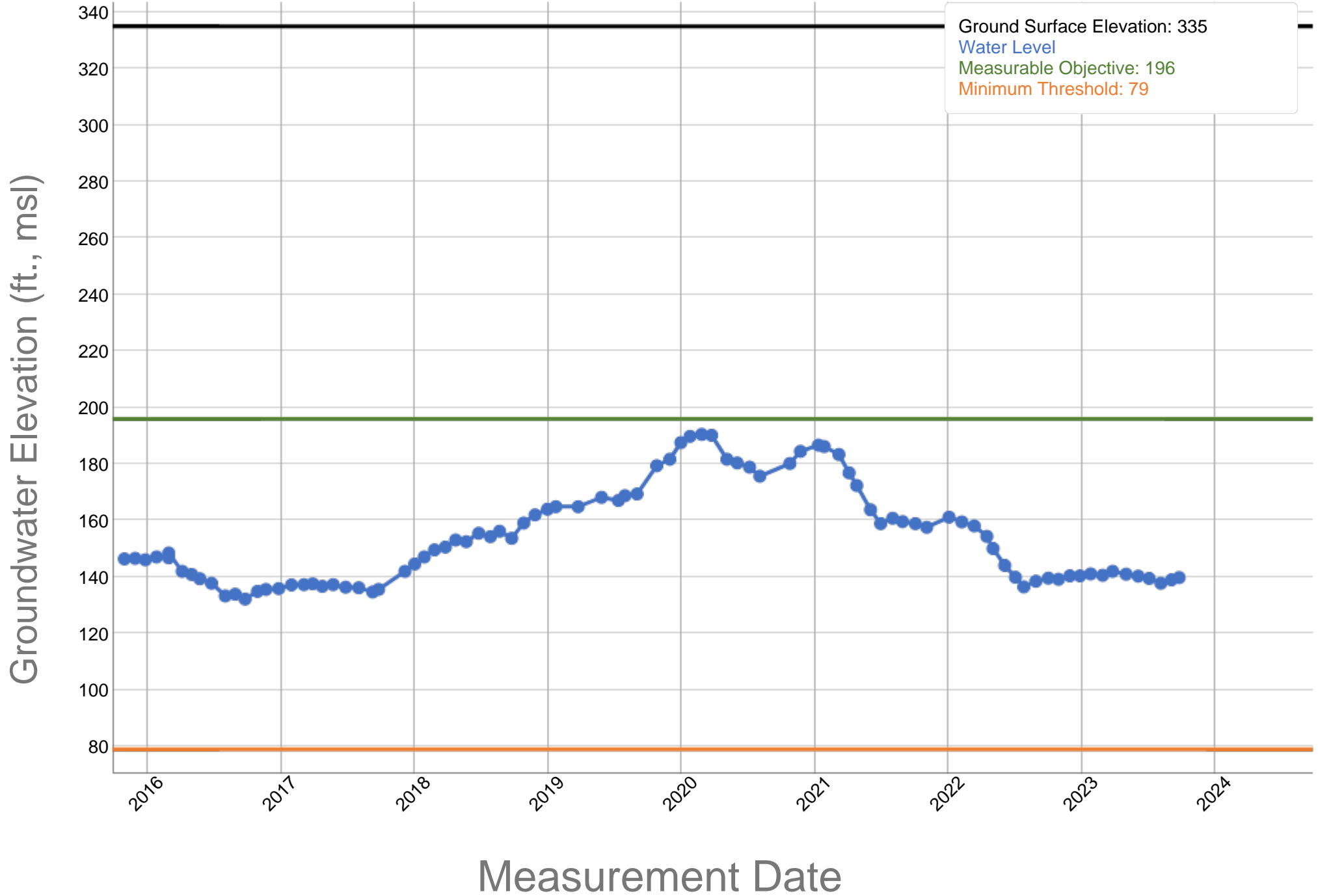

RRBMA Monitoring Areas - RMW Water Level MOs and MTs

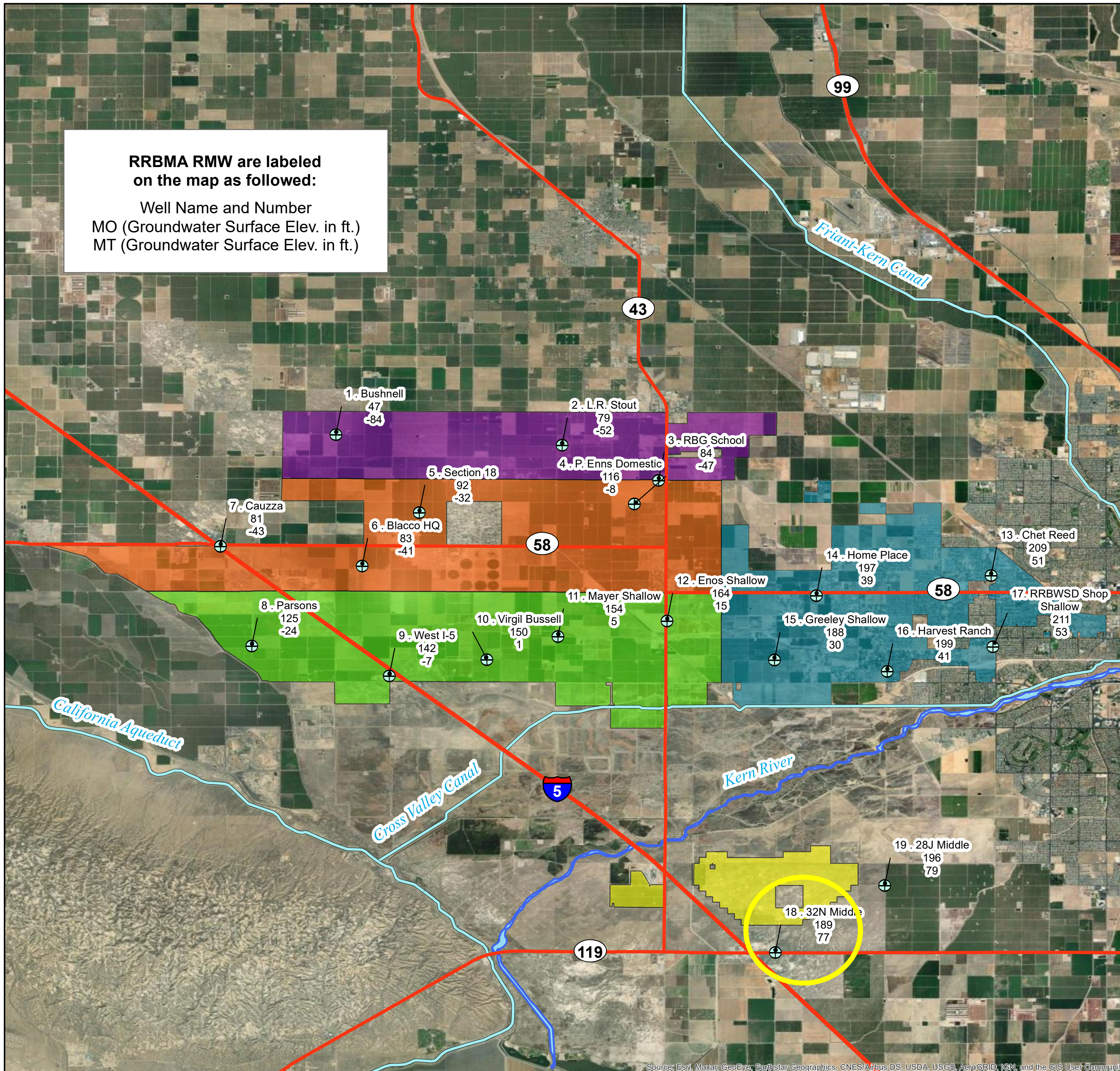

Legend

- ⊕ RRBMA RMW (Water Level)
- Major Highways
- Major Conveyance Facilities
- Kern River
- North Monitoring Area
- Central Monitoring Area
- South Monitoring Area
- East Monitoring Area
- South of the River Monitoring Area

*RMW = Representative Monitoring Well
MO = Measurable Objective
MT = Minimum Threshold*



Rosedale-Rio Bravo Water Storage District - 32N Triple - 352673N1192138W002

