

## WELCOME TO ROSEDALE-RIO BRAVO WATER STORAGE DISTRICT

Rosedale-Rio Bravo Water Storage District was formed in 1959 to replenish the groundwater pumped by its overlying users. This important task is accomplished through the importation and recharge of surface water into the groundwater aquifer. To recharge groundwater, Rosedale utilizes a series of canals, wells, pipelines, and ponds to provide sustainable groundwater access for its landowners.



### BOARD MEETING

[Next Meeting Agenda](#)

### NEWS & UPDATES

[Notice of Proposed Water Charge](#)

[Water Charge Rate Study](#)

[August 9, 2023 - Notice of Intent to Prepare GSP](#)

[VIDEO: How to find Depth to Water Data](#)



# RRBMA Monitoring Areas - RMW Water Level MOs and MTs

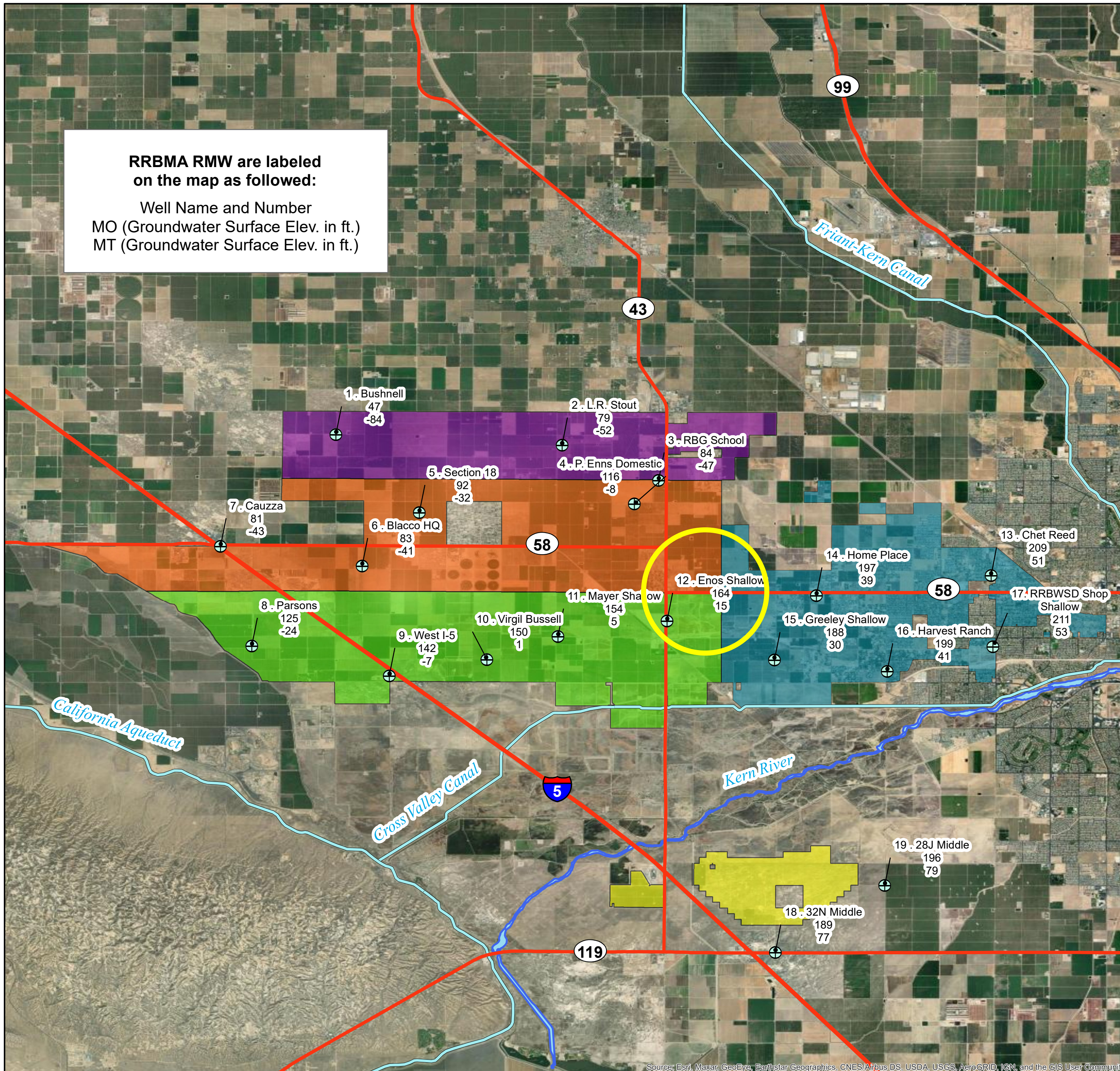

**Legend**

- ⊕ RRBMA RMW (Water Level)
- Major Highways
- Major Conveyance Facilities
- Kern River
- North Monitoring Area
- Central Monitoring Area
- South Monitoring Area
- East Monitoring Area
- South of the River Monitoring Area

*RMW = Representative Monitoring Well  
 MO = Measurable Objective  
 MT = Minimum Threshold*



Source: Esri, Maxar, GeoEye, Earthstar Geographics, CNES/Airbus DS, USDA, USGS, AeroGRID, IGN, and the GIS User Community

# Rosedale-Rio Bravo Water Storage District - 25M Enos - 353760N1192498W002

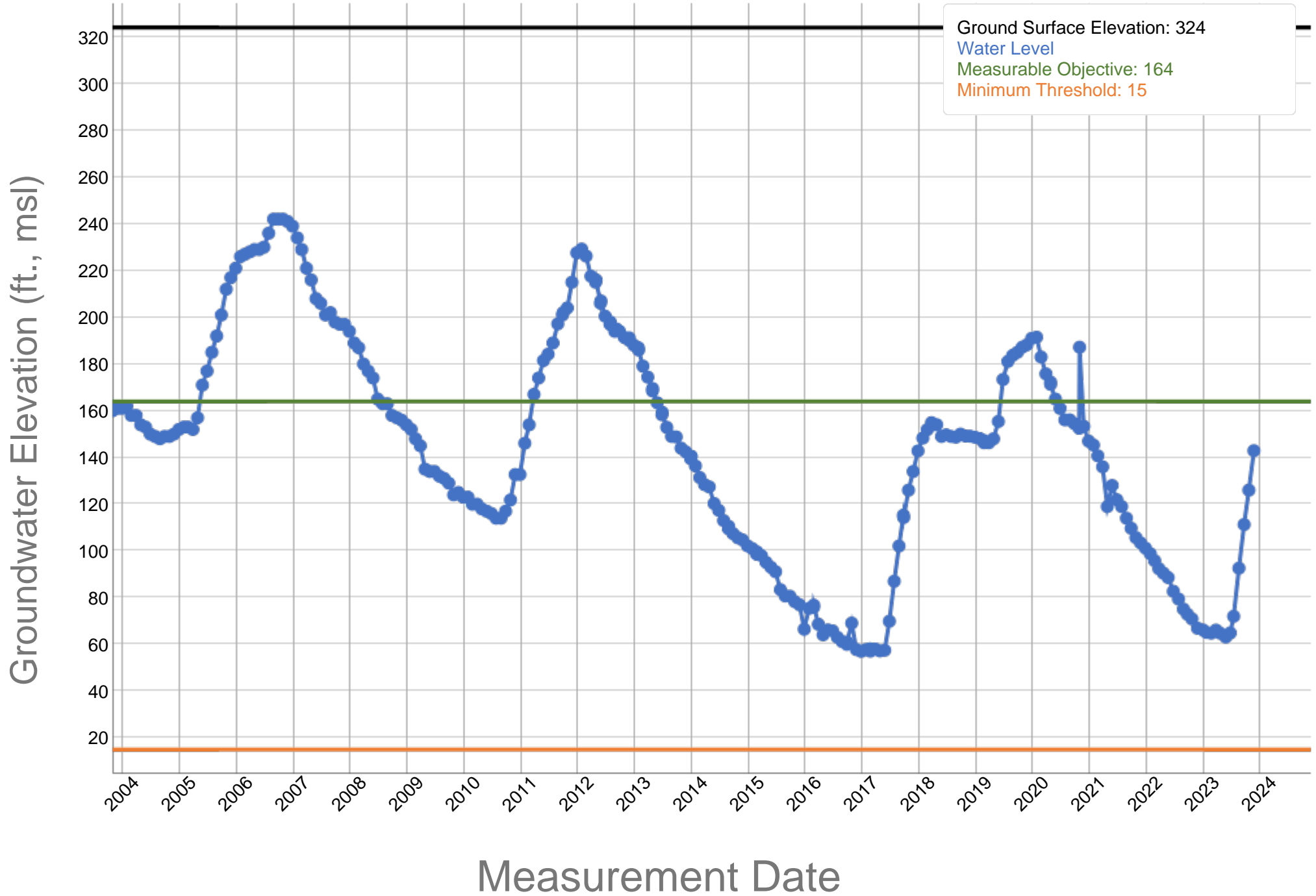

# RRBMA Monitoring Areas - RMW Water Level MOs and MTs

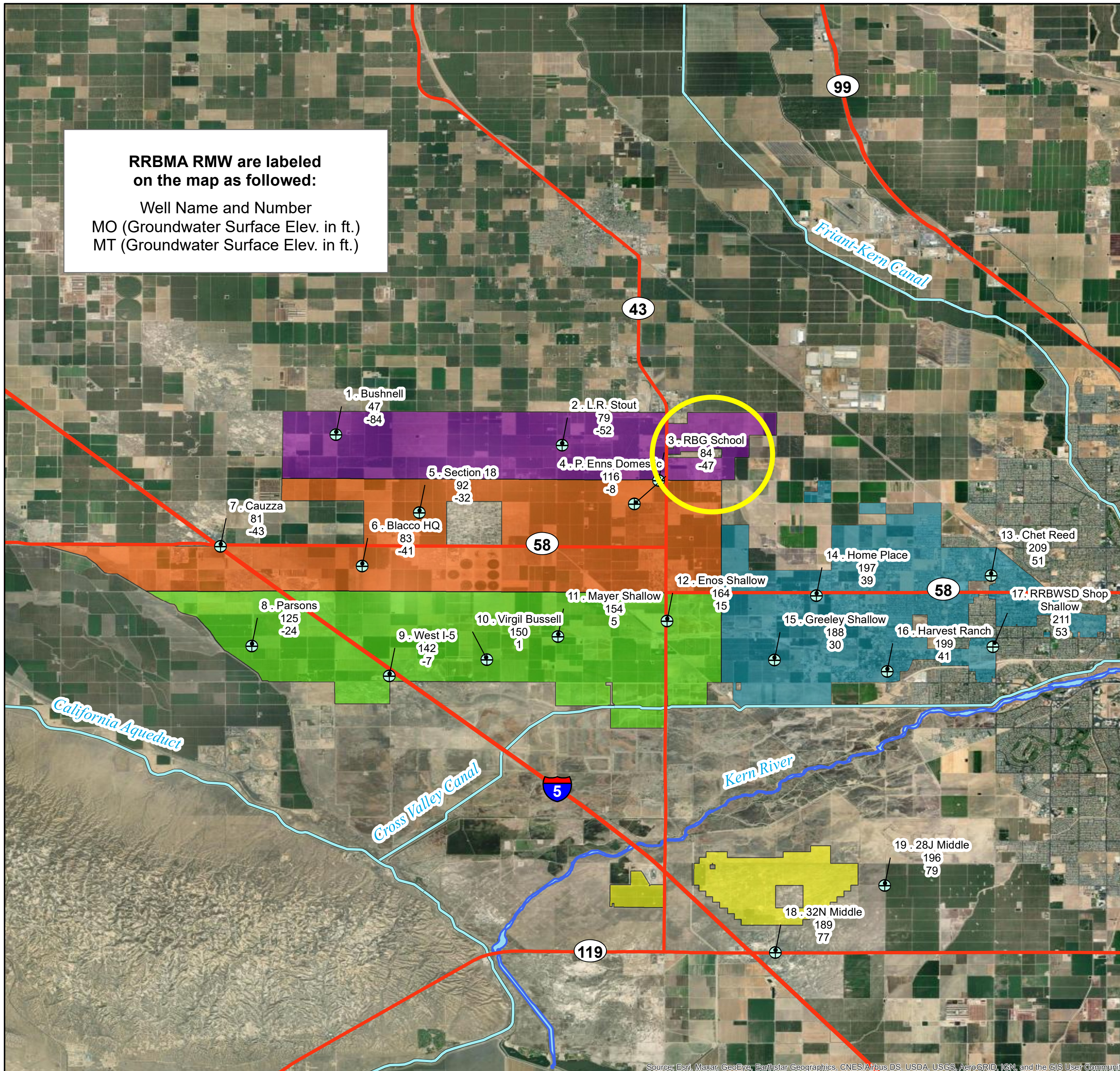

**Legend**

- ⊕ RRBMA RMW (Water Level)
- Major Highways
- Major Conveyance Facilities
- Kern River
- North Monitoring Area
- Central Monitoring Area
- South Monitoring Area
- East Monitoring Area
- South of the River Monitoring Area

*RMW = Representative Monitoring Well  
 MO = Measurable Objective  
 MT = Minimum Threshold*



Source: Esri, Maxar, GeoEye, Earthstar Geographics, CNES/Airbus DS, USDA, USGS, AeroGRID, IGN, and the GIS User Community

# Rosedale-Rio Bravo GSA - RBG School - 354197N1192544W001

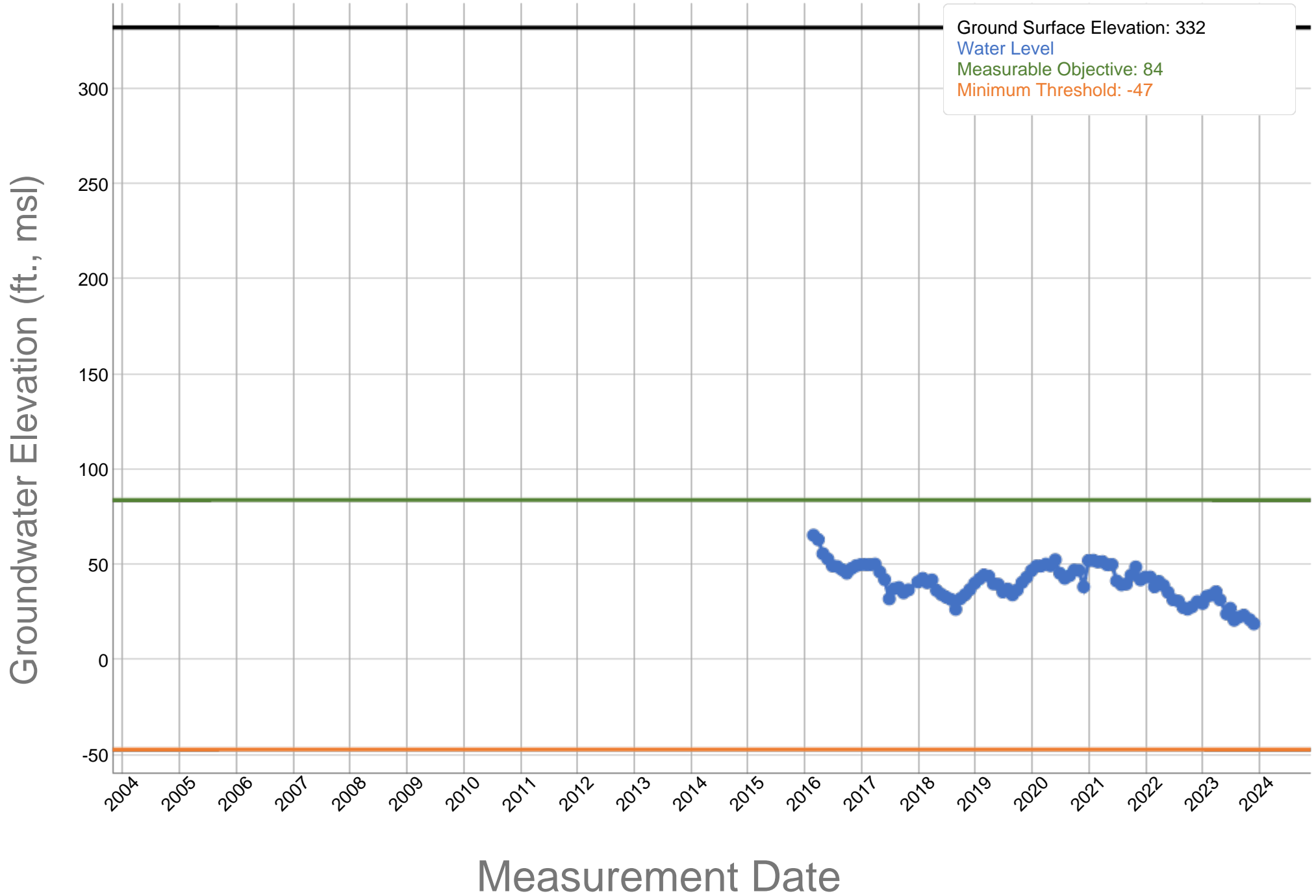

# RRBMA Monitoring Areas - RMW Water Level MOs and MTs

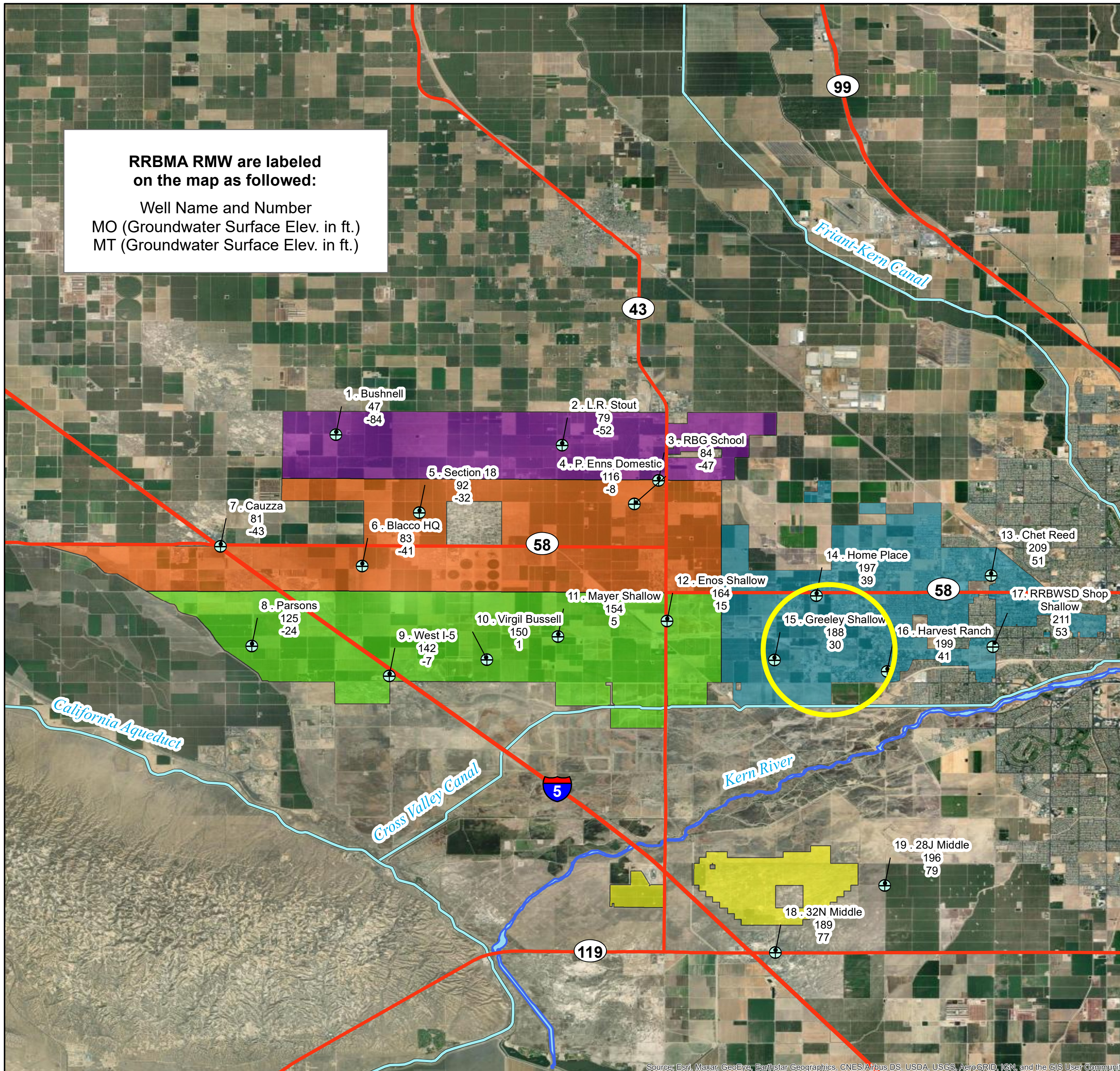

**Legend**

- ⊕ RRBMA RMW (Water Level)
- Major Highways
- Major Conveyance Facilities
- Kern River
- North Monitoring Area
- Central Monitoring Area
- South Monitoring Area
- East Monitoring Area
- South of the River Monitoring Area

*RMW = Representative Monitoring Well  
 MO = Measurable Objective  
 MT = Minimum Threshold*



# Rosedale-Rio Bravo Water Storage District - 31H Greeley - 353618N1192169W001

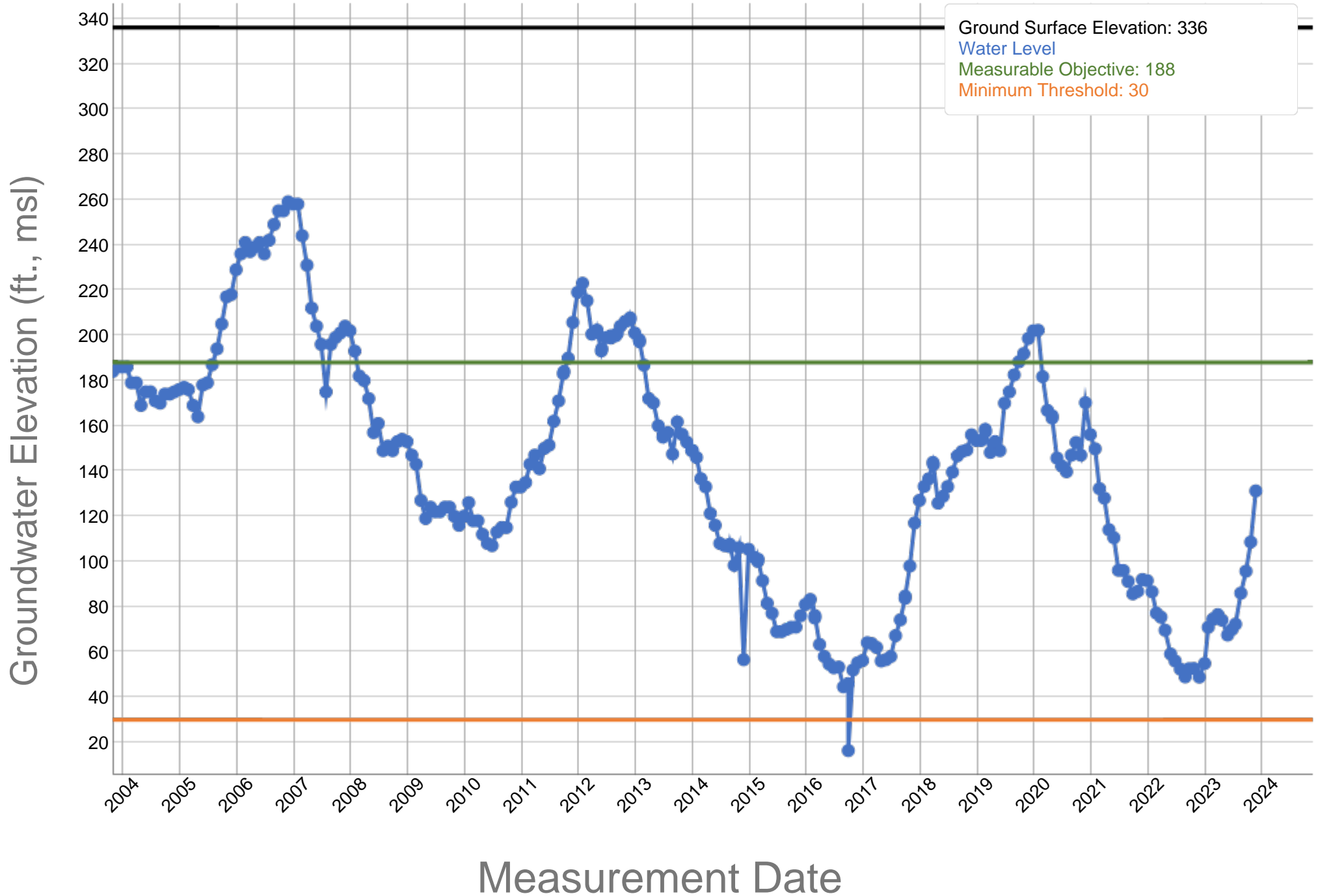

# RRBMA Monitoring Areas - RMW Water Level MOs and MTs

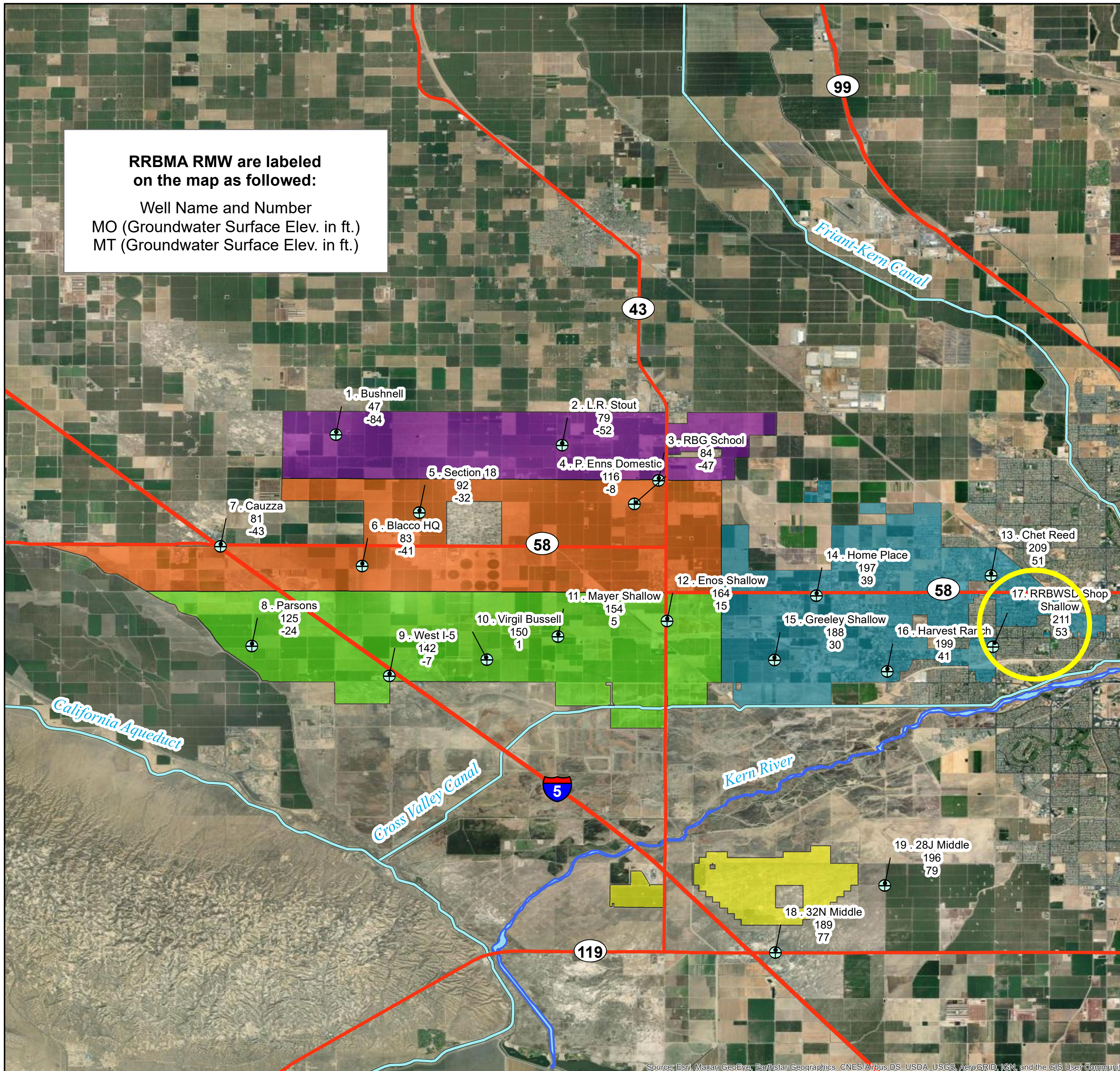

**Legend**

- ⊕ RRBMA RMW (Water Level)
- Major Highways
- Major Conveyance Facilities
- Kern River
- North Monitoring Area
- Central Monitoring Area
- South Monitoring Area
- East Monitoring Area
- South of the River Monitoring Area

*RMW = Representative Monitoring Well  
 MO = Measurable Objective  
 MT = Minimum Threshold*





# Rosedale-Rio Bravo Water Storage District - 35H RRBWSD Shop - 353620N1191457W002

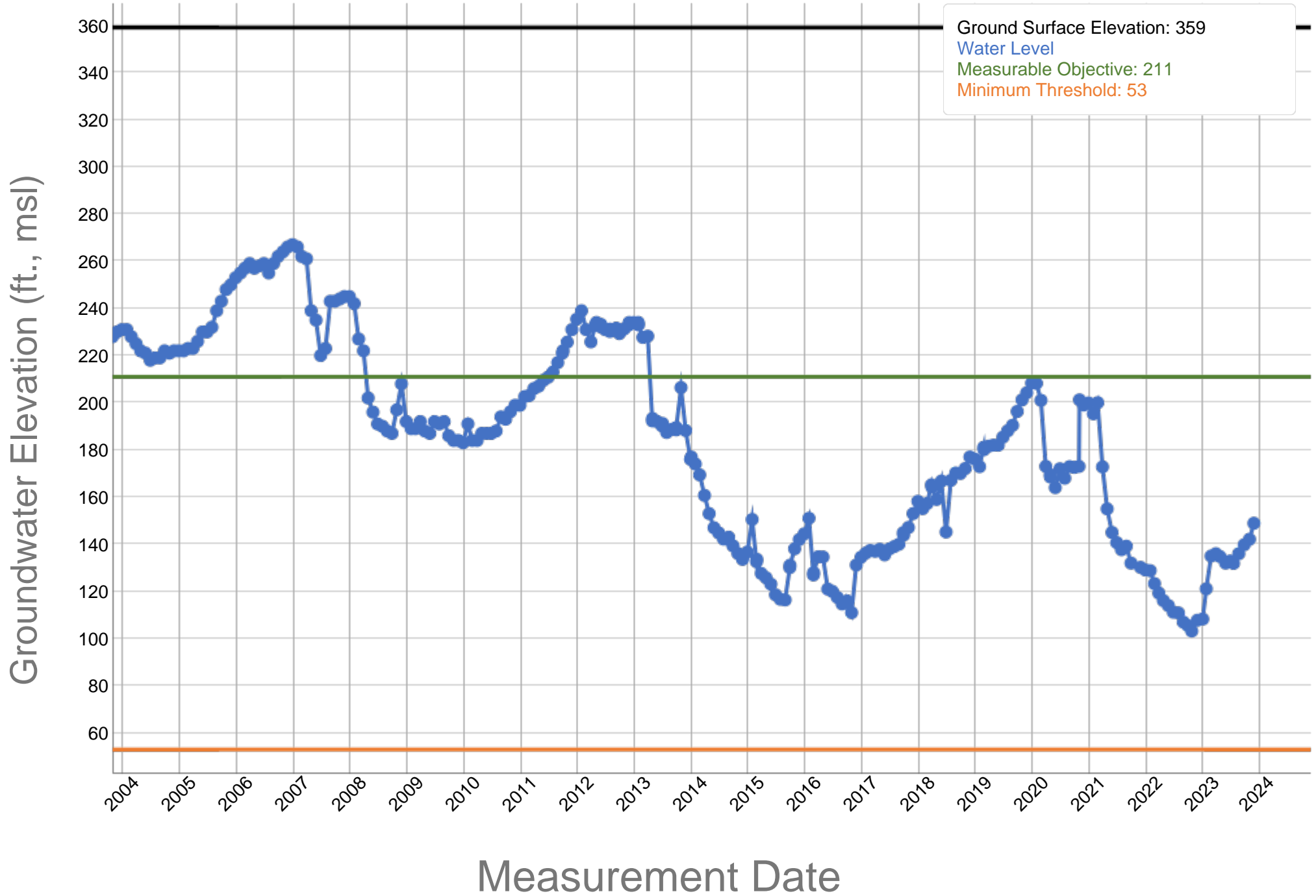

# RRBMA Monitoring Areas - RMW Water Level MOs and MTs

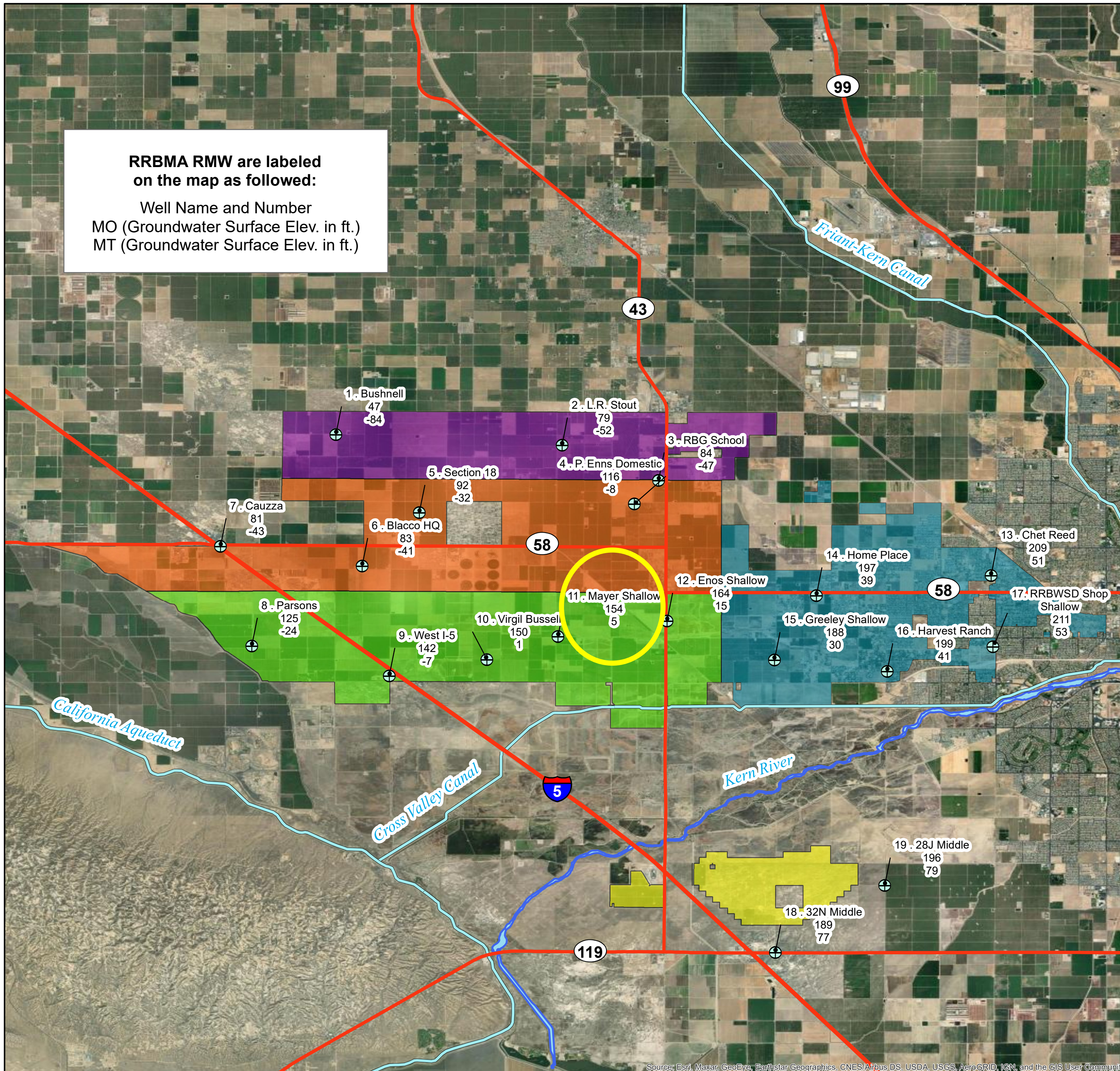

**Legend**

- ⊕ RRBMA RMW (Water Level)
- Major Highways
- Major Conveyance Facilities
- Kern River
- North Monitoring Area
- Central Monitoring Area
- South Monitoring Area
- East Monitoring Area
- South of the River Monitoring Area

*RMW = Representative Monitoring Well  
MO = Measurable Objective  
MT = Minimum Threshold*



Source: Esri, Maxar, GeoEye, Earthstar Geographics, CNES/Airbus DS, USDA, USGS, AeroGRID, IGN, and the GIS User Community

# Rosedale-Rio Bravo Water Storage District - 27N Mayer - 353699N1192856W002

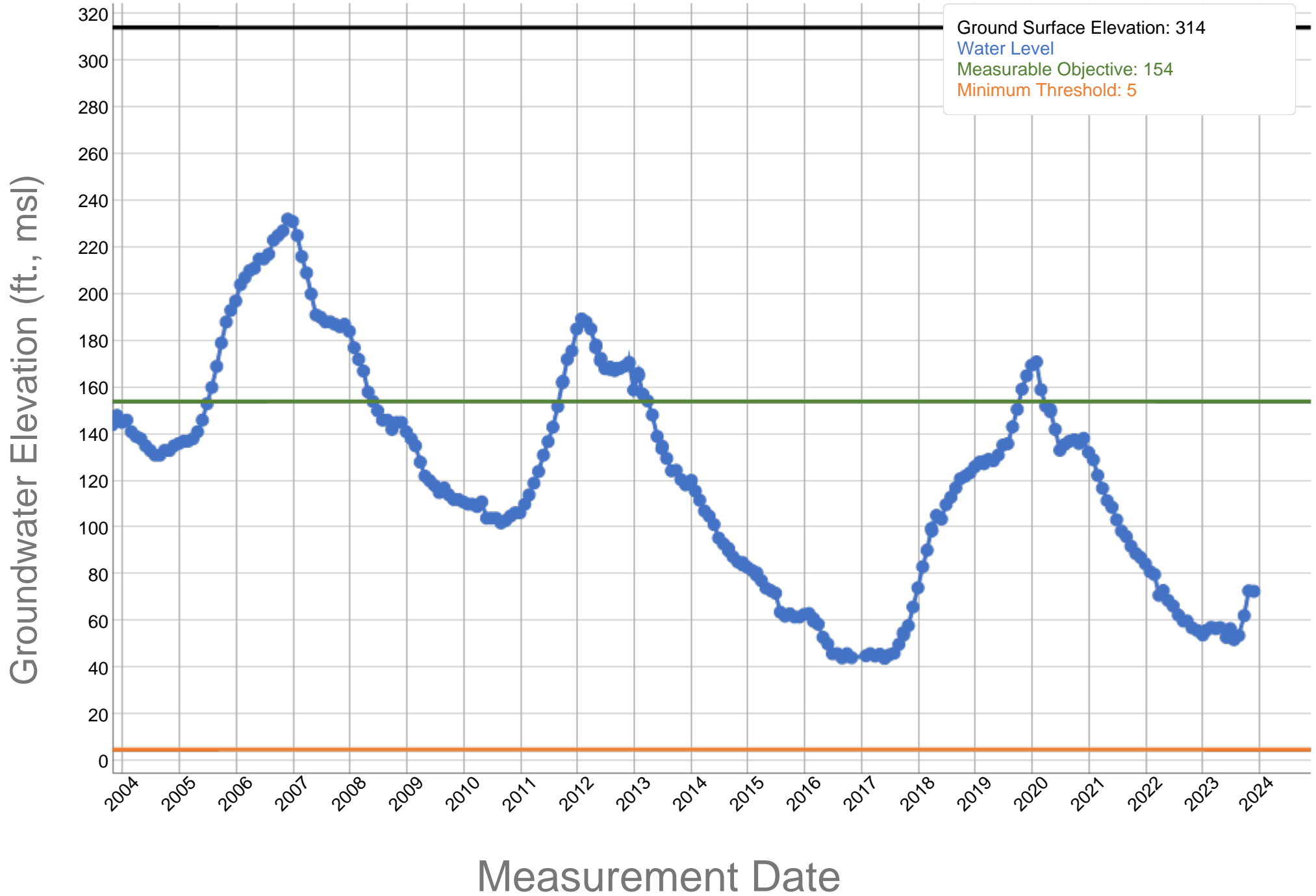

# RRBMA Monitoring Areas - RMW Water Level MOs and MTs

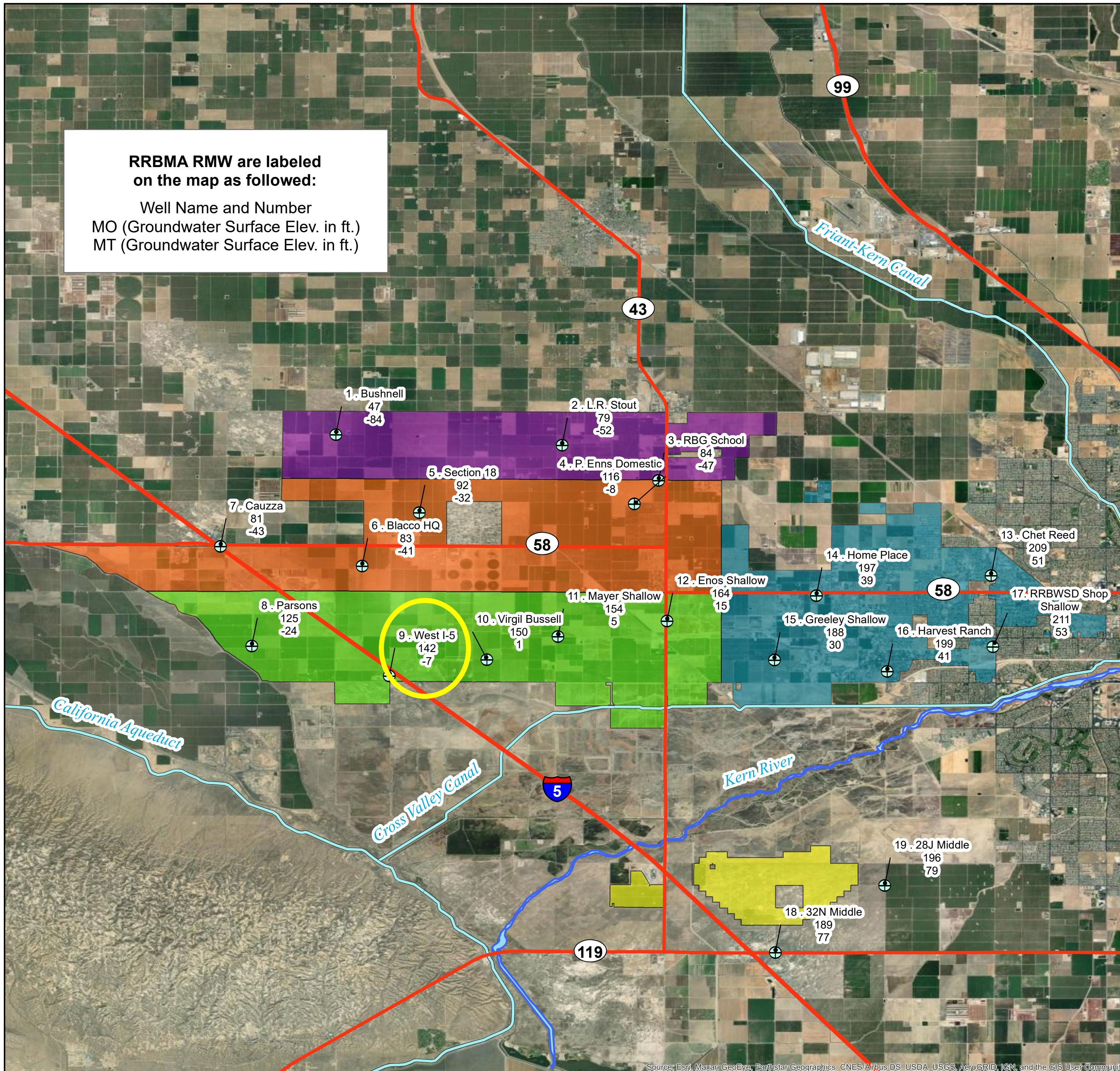

**Legend**

- ⊕ RRBMA RMW (Water Level)
- Major Highways
- Major Conveyance Facilities
- Kern River
- North Monitoring Area
- Central Monitoring Area
- South Monitoring Area
- East Monitoring Area
- South of the River Monitoring Area

*RMW = Representative Monitoring Well  
 MO = Measurable Objective  
 MT = Minimum Threshold*



# Rosedale-Rio Bravo Water Storage District - West I-5 - 353564N1193412W001

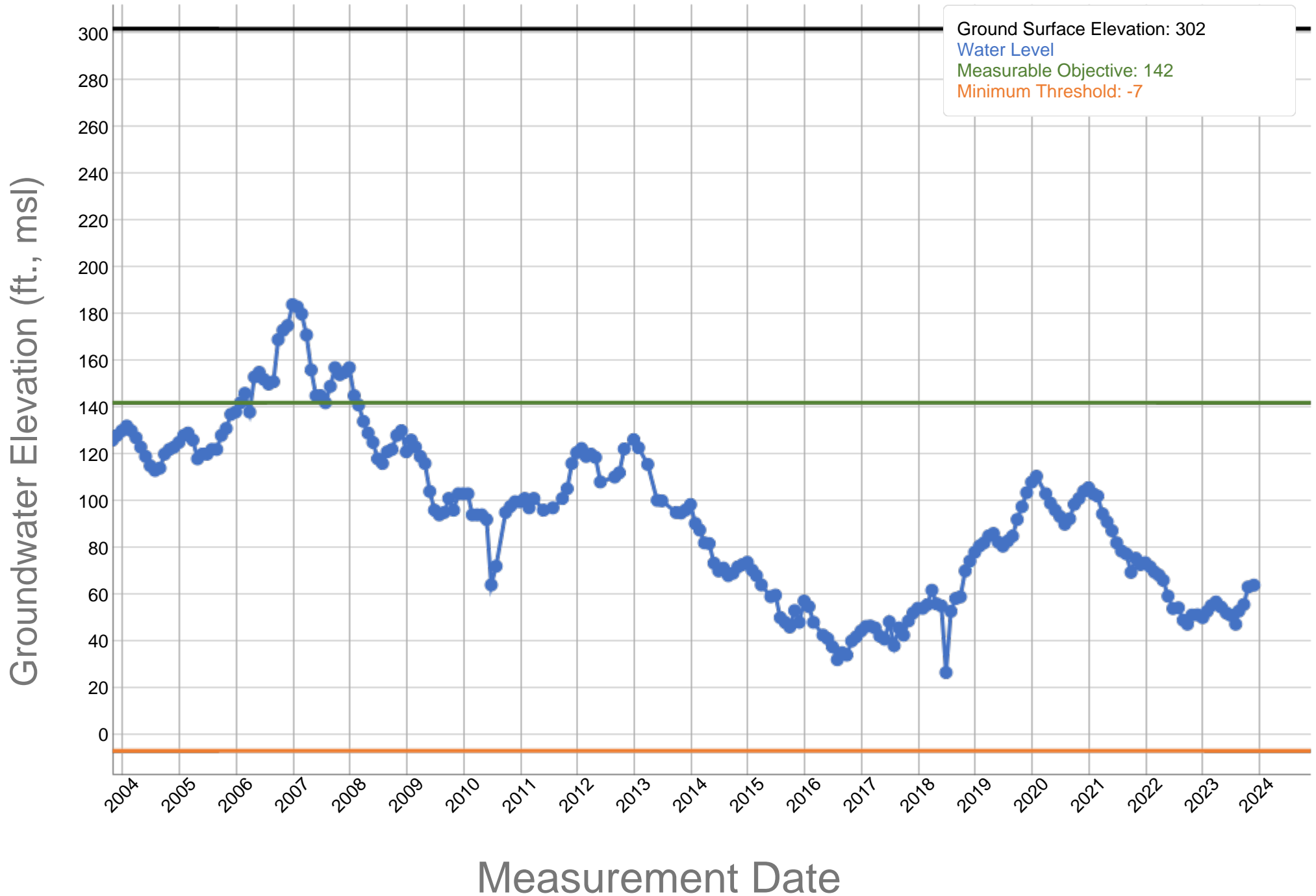

# RRBMA Monitoring Areas - RMW Water Level MOs and MTs

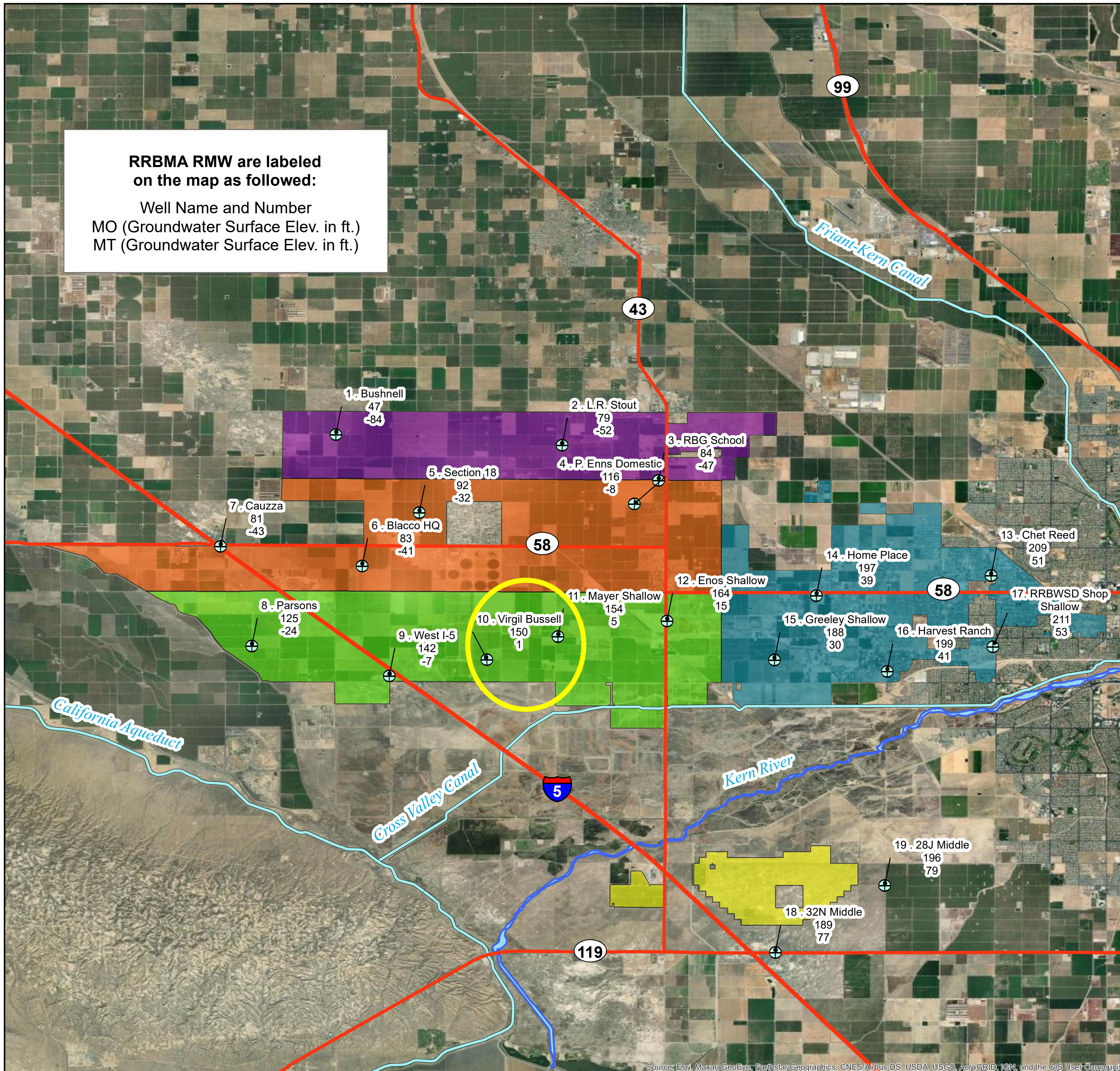

**Legend**

- ⊕ RRBMA RMW (Water Level)
- Major Highways
- Major Conveyance Facilities
- Kern River
- North Monitoring Area
- Central Monitoring Area
- South Monitoring Area
- East Monitoring Area
- South of the River Monitoring Area

*RMW = Representative Monitoring Well  
 MO = Measurable Objective  
 MT = Minimum Threshold*



Source: Esri, Maxar, GeoEye, Earthstar Geographics, CNES/Airbus DS, USDA, USGS, AeroGRID, IGN, and the GIS User Community

# Rosedale-Rio Bravo Water Storage District - Virgil Bussell - 353619N1193099W001

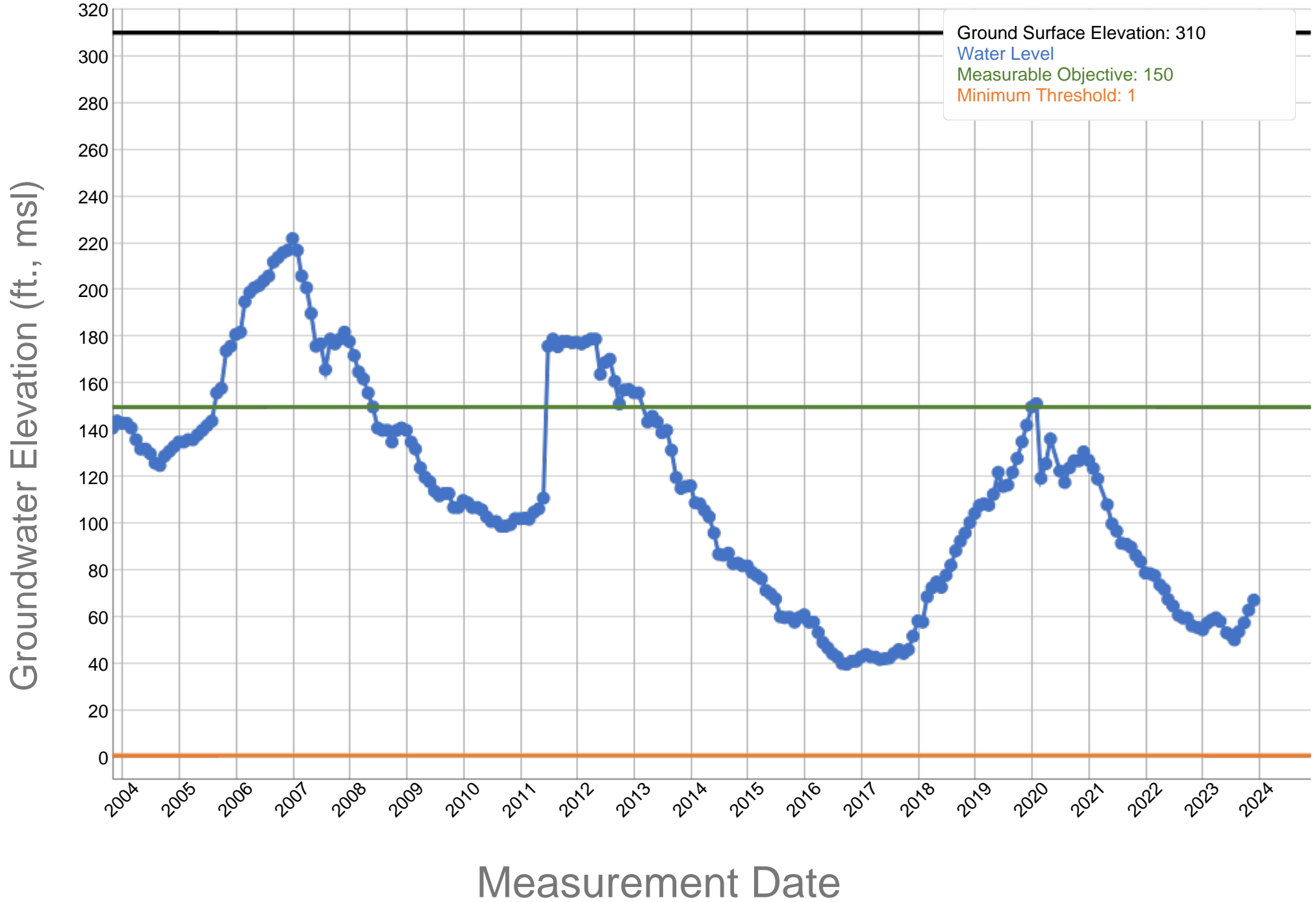

# RRBMA Monitoring Areas - RMW Water Level MOs and MTs

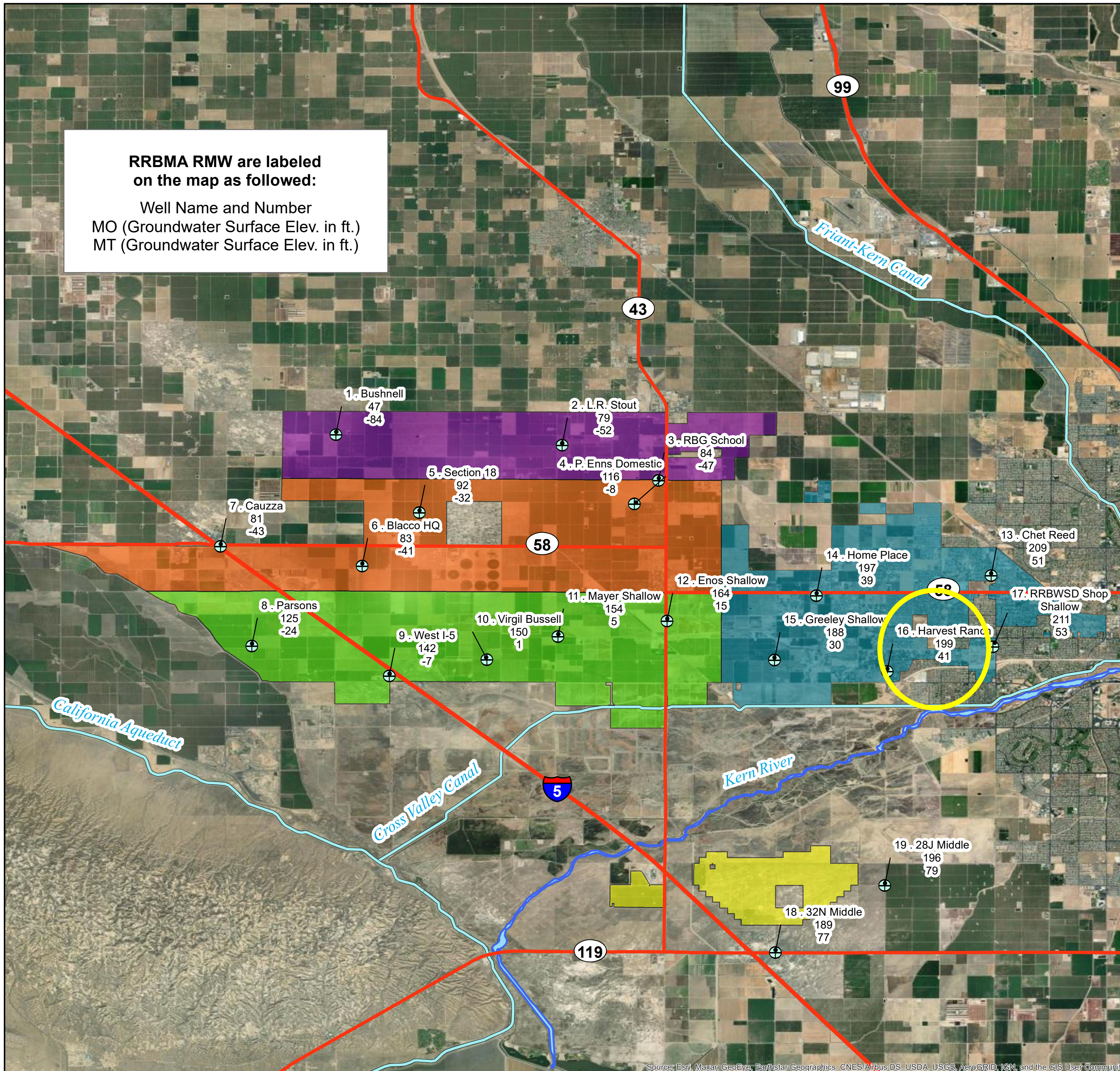

**Legend**

- ⊕ RRBMA RMW (Water Level)
- Major Highways
- Major Conveyance Facilities
- Kern River
- North Monitoring Area
- Central Monitoring Area
- South Monitoring Area
- East Monitoring Area
- South of the River Monitoring Area

*RMW = Representative Monitoring Well  
 MO = Measurable Objective  
 MT = Minimum Threshold*



Source: Esri, Maxar, GeoEye, Earthstar Geographics, CNES/Airbus DS, USDA, USGS, AeroGRID, IGN, and the GIS User Community



# Rosedale-Rio Bravo Water Storage District - Harvest Ranch - 353634N1191766W001

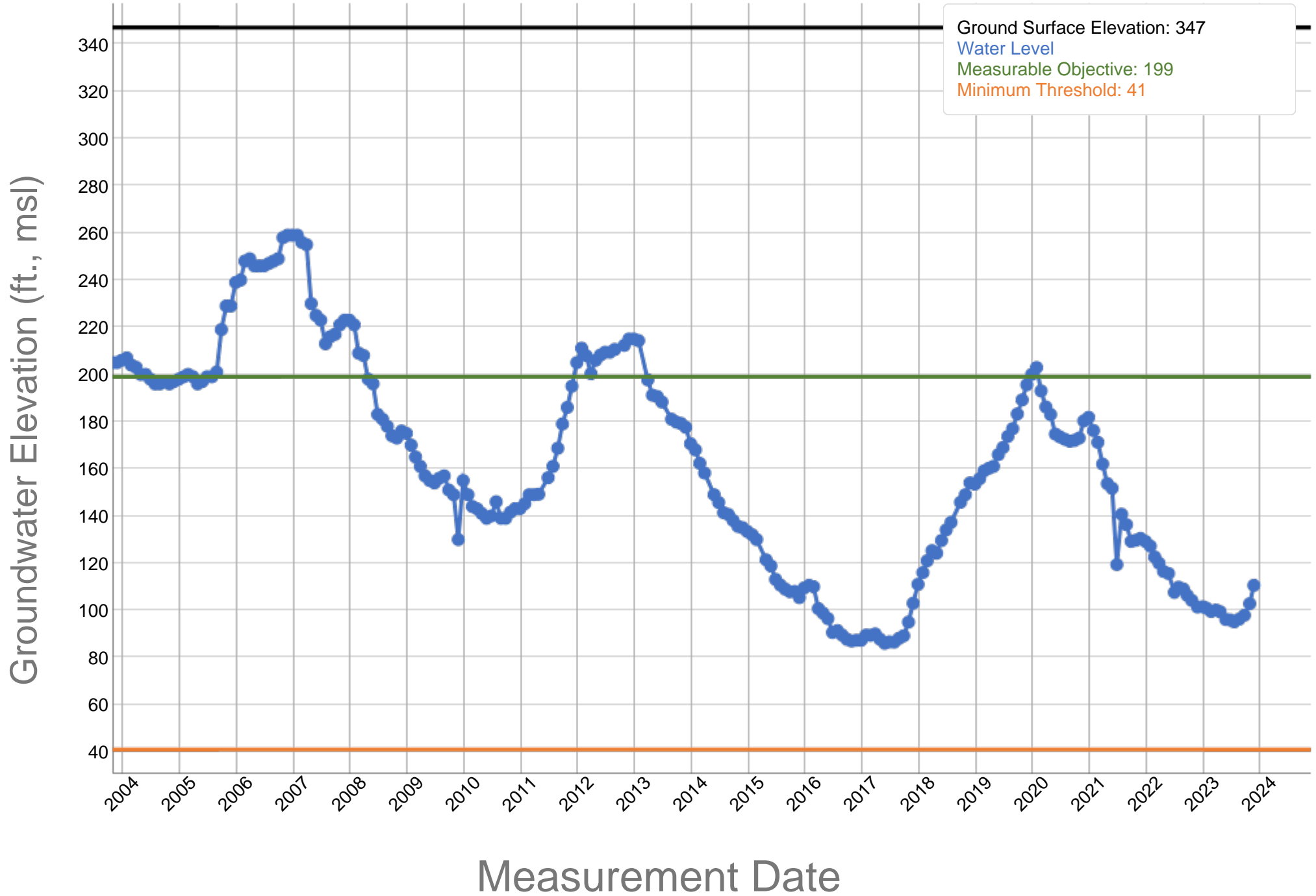

# RRBMA Monitoring Areas - RMW Water Level MOs and MTs

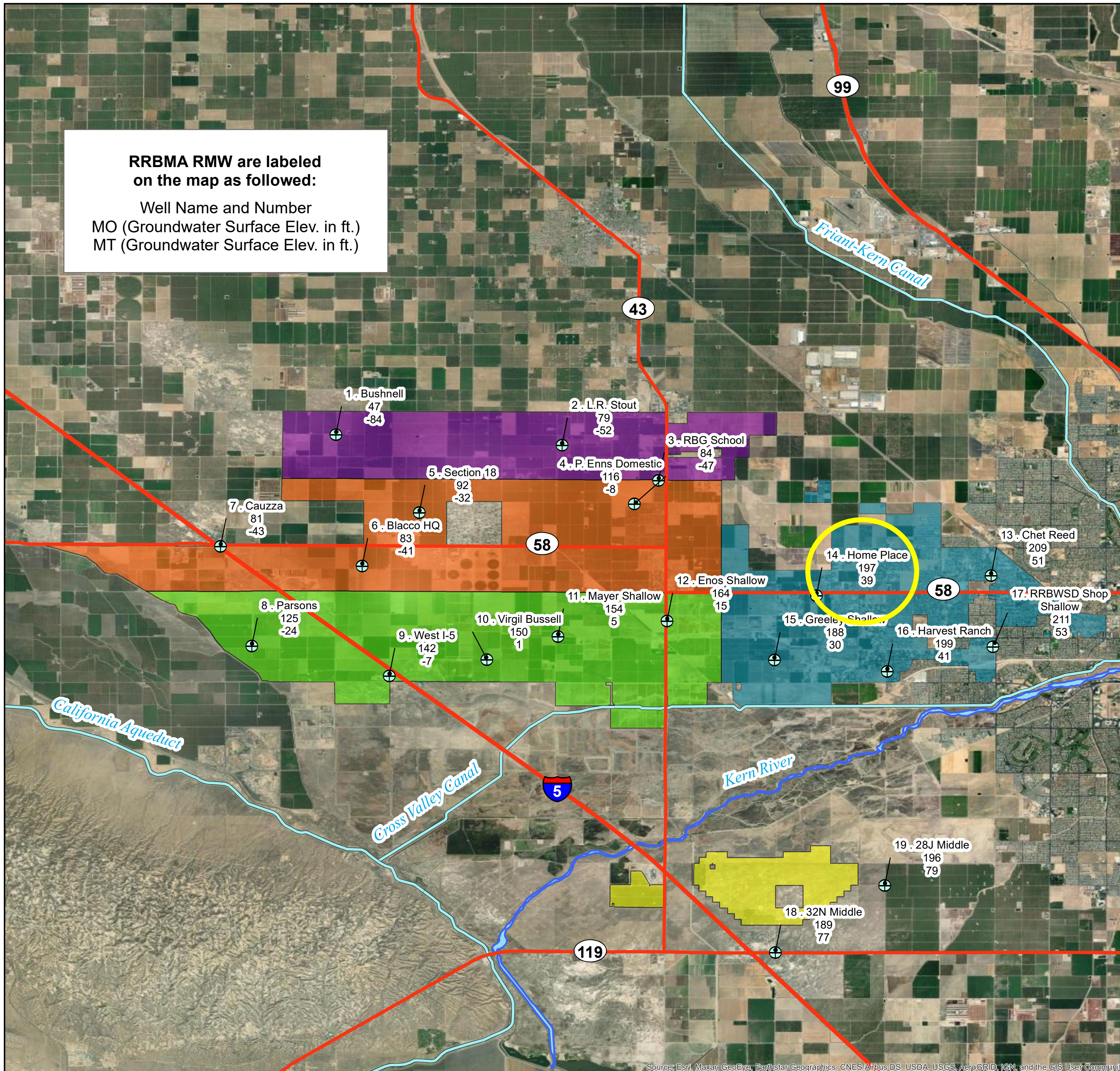

**Legend**

- ⊕ RRBMA RMW (Water Level)
- Major Highways
- Major Conveyance Facilities
- Kern River
- North Monitoring Area
- Central Monitoring Area
- South Monitoring Area
- East Monitoring Area
- South of the River Monitoring Area

*RMW = Representative Monitoring Well  
 MO = Measurable Objective  
 MT = Minimum Threshold*



Source: Esri, Maxar, GeoEye, Earthstar Geographics, CNES/Airbus DS, USDA, USGS, AeroGRID, IGN, and the GIS User Community

# Rosedale-Rio Bravo Water Storage District - Home Place - 353824N1192035W001

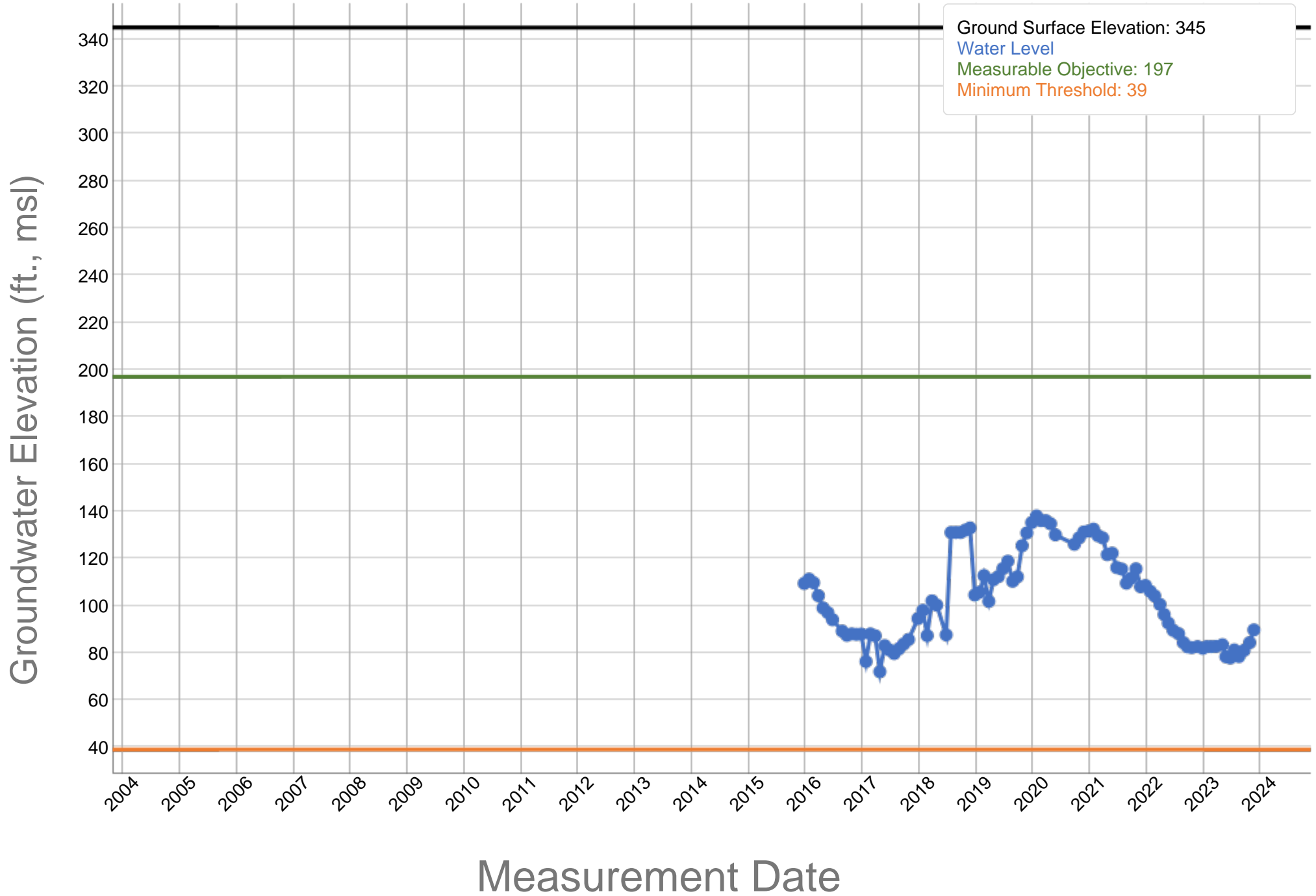

# RRBMA Monitoring Areas - RMW Water Level MOs and MTs

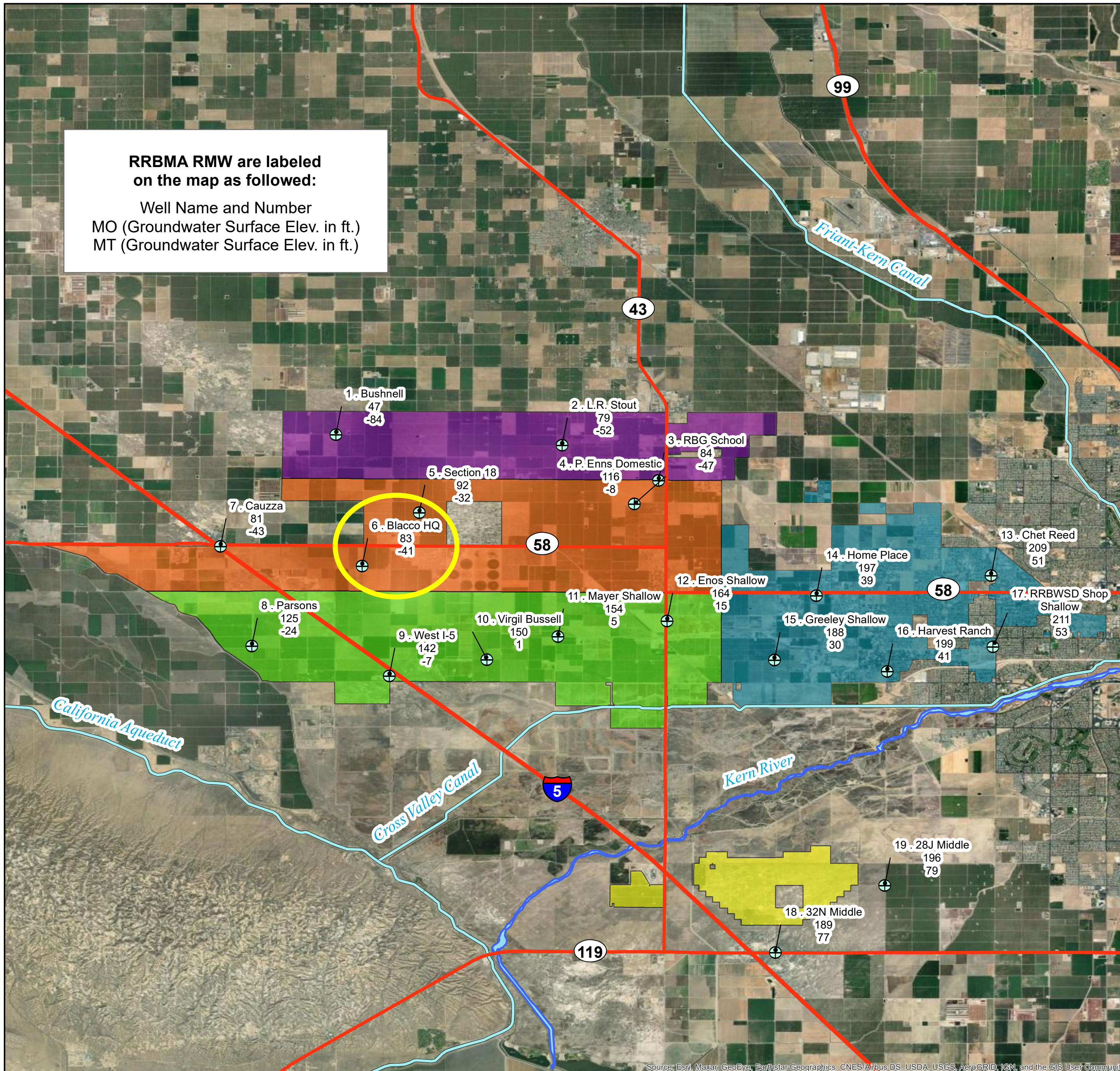

**Legend**

- ⊕ RRBMA RMW (Water Level)
- Major Highways
- Major Conveyance Facilities
- Kern River
- North Monitoring Area
- Central Monitoring Area
- South Monitoring Area
- East Monitoring Area
- South of the River Monitoring Area

*RMW = Representative Monitoring Well  
 MO = Measurable Objective  
 MT = Minimum Threshold*



Source: Esri, Maxar, GeoEye, Earthstar Geographics, CNES/Airbus DS, USDA, USGS, AeroGRID, IGN, and the GIS User Community

# Rosedale-Rio Bravo Water Storage District - Blacco HQ - 353915N1193454W001

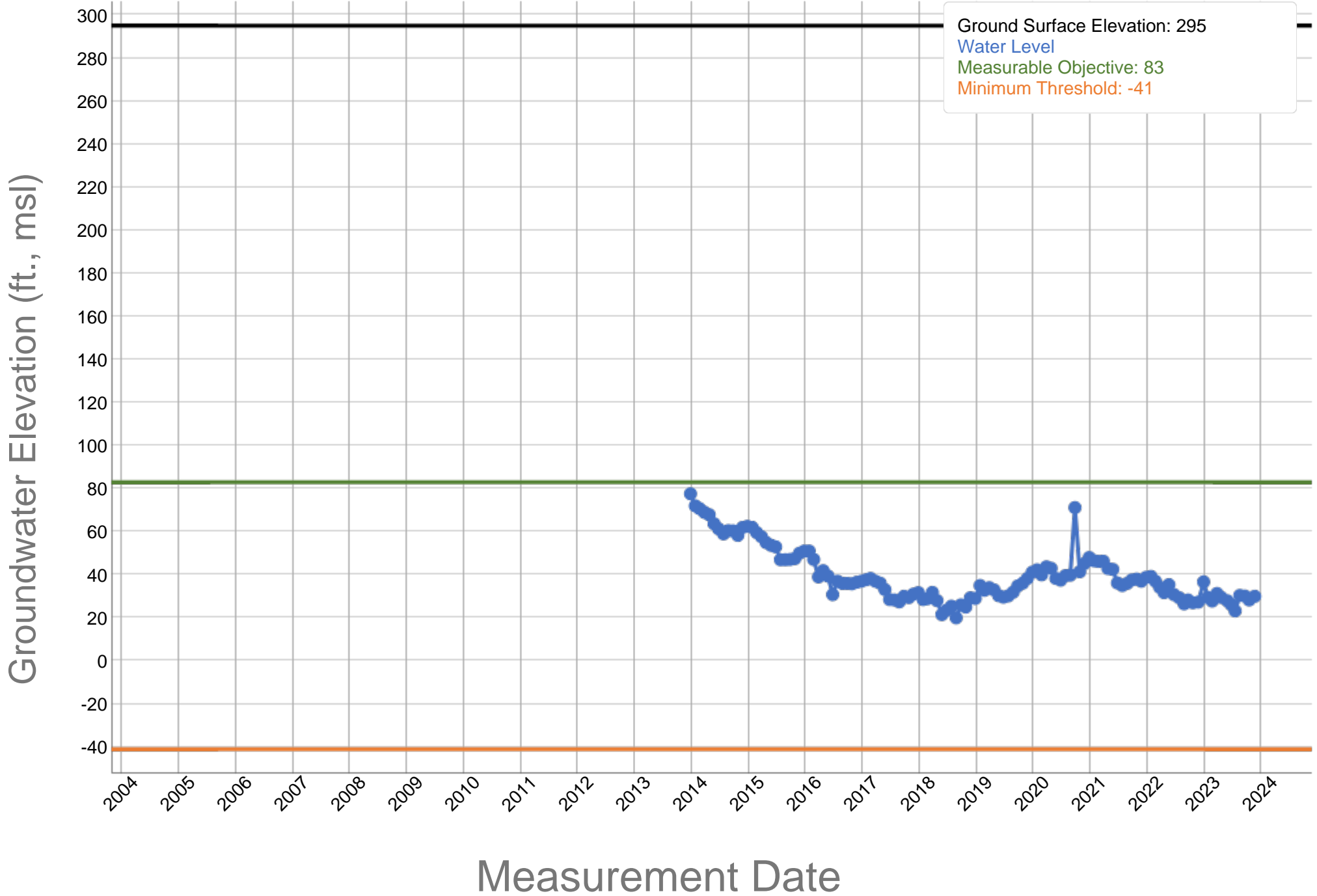

# RRBMA Monitoring Areas - RMW Water Level MOs and MTs

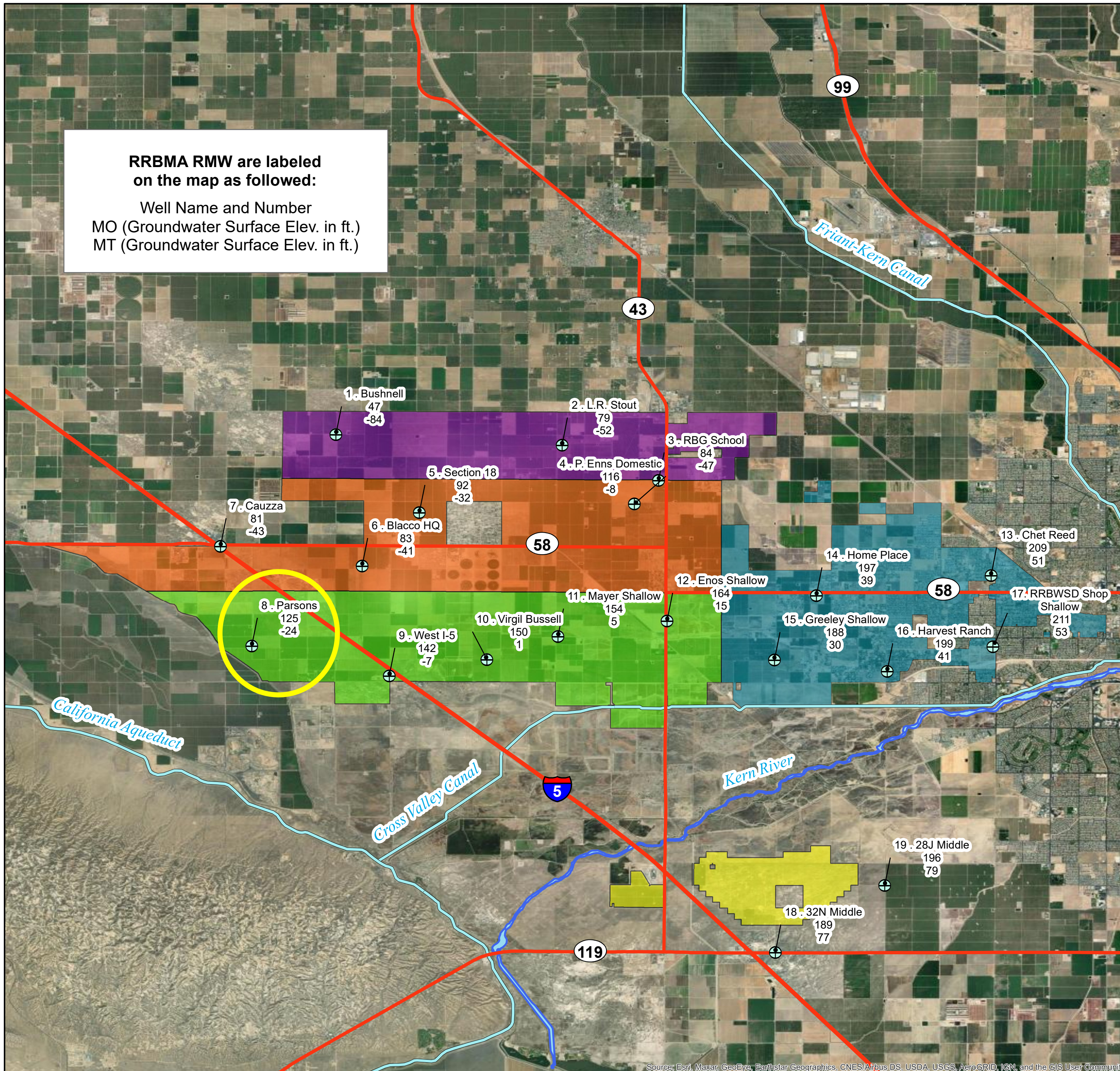

**Legend**

- ⊕ RRBMA RMW (Water Level)
- Major Highways
- Major Conveyance Facilities
- Kern River
- North Monitoring Area
- Central Monitoring Area
- South Monitoring Area
- East Monitoring Area
- South of the River Monitoring Area

*RMW = Representative Monitoring Well  
MO = Measurable Objective  
MT = Minimum Threshold*



Source: Esri, Maxar, GeoEye, Earthstar Geographics, CNES/Airbus DS, USDA, USGS, AeroGRID, IGN, and the GIS User Community

# Rosedale-Rio Bravo Water Storage District - Parsons - 353663N1193859W001

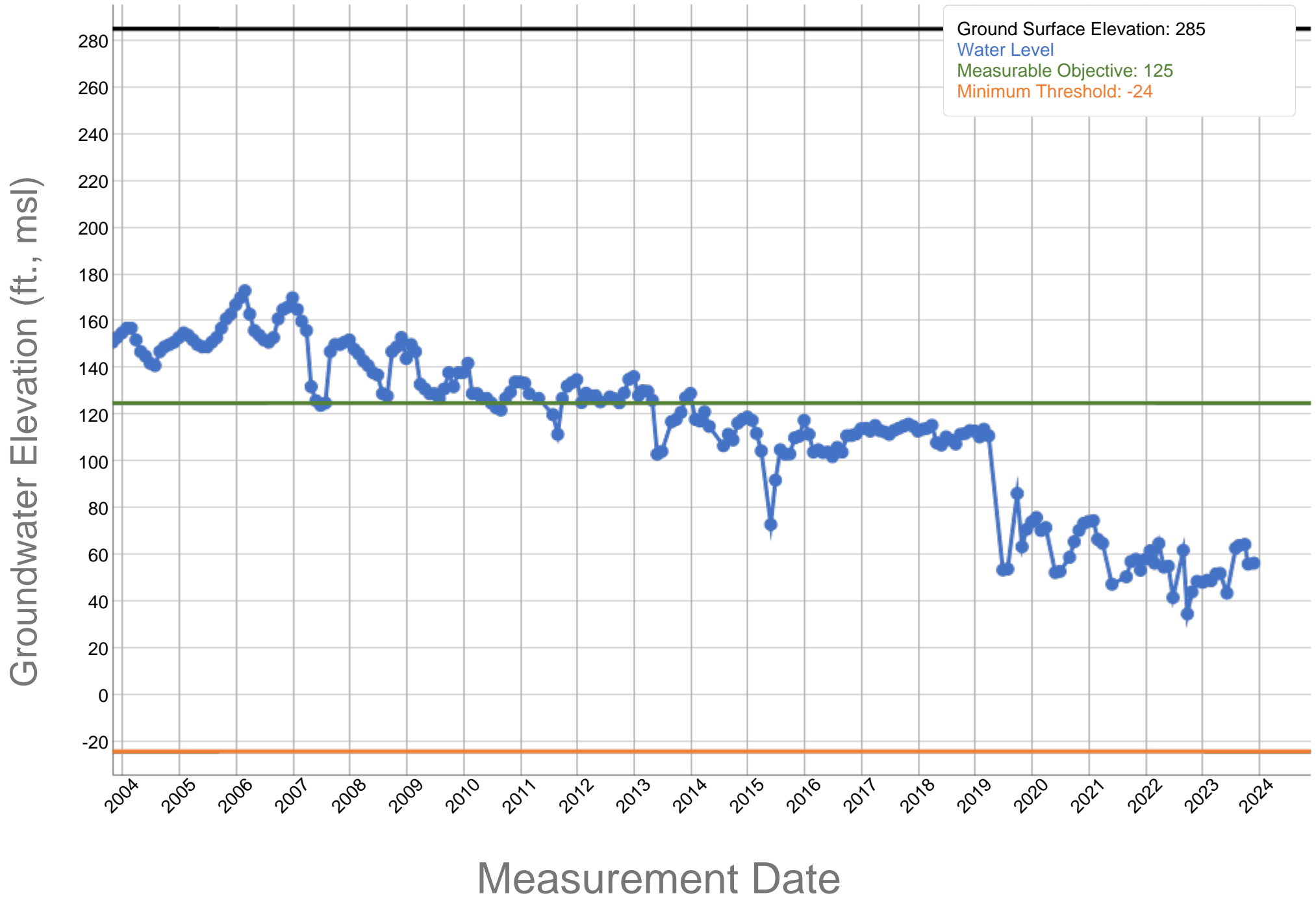

# RRBMA Monitoring Areas - RMW Water Level MOs and MTs

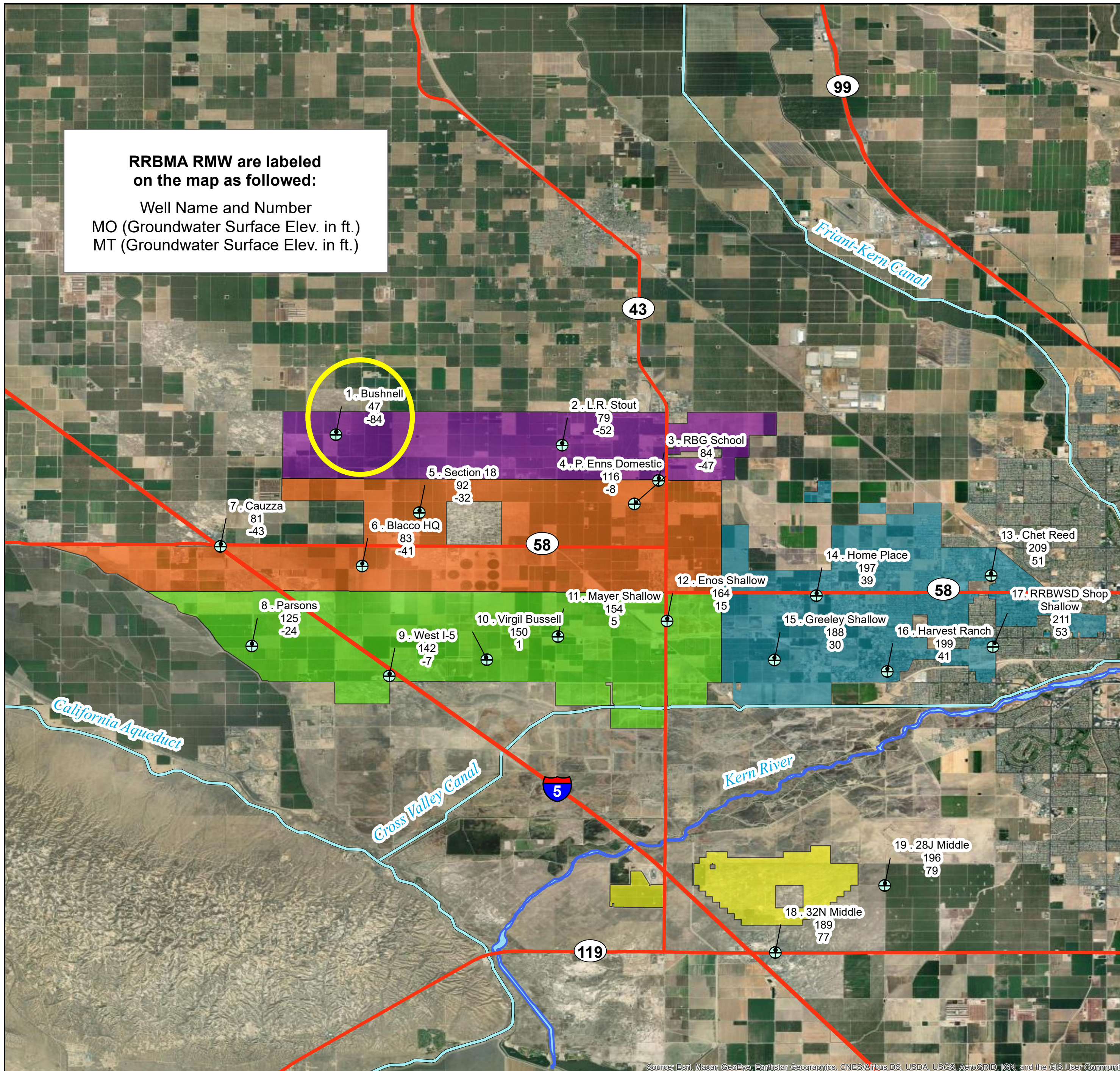

**Legend**

- ⊕ RRBMA RMW (Water Level)
- Major Highways
- Major Conveyance Facilities
- Kern River
- North Monitoring Area
- Central Monitoring Area
- South Monitoring Area
- East Monitoring Area
- South of the River Monitoring Area

*RMW = Representative Monitoring Well  
 MO = Measurable Objective  
 MT = Minimum Threshold*



Source: Esri, Maxar, GeoEye, Earthstar Geographics, CNES/Airbus DS, USDA, USGS, AeroGRID, IGN, and the GIS User Community



# Rosedale-Rio Bravo Water Storage District - Bushnell - 354350N1193586W001

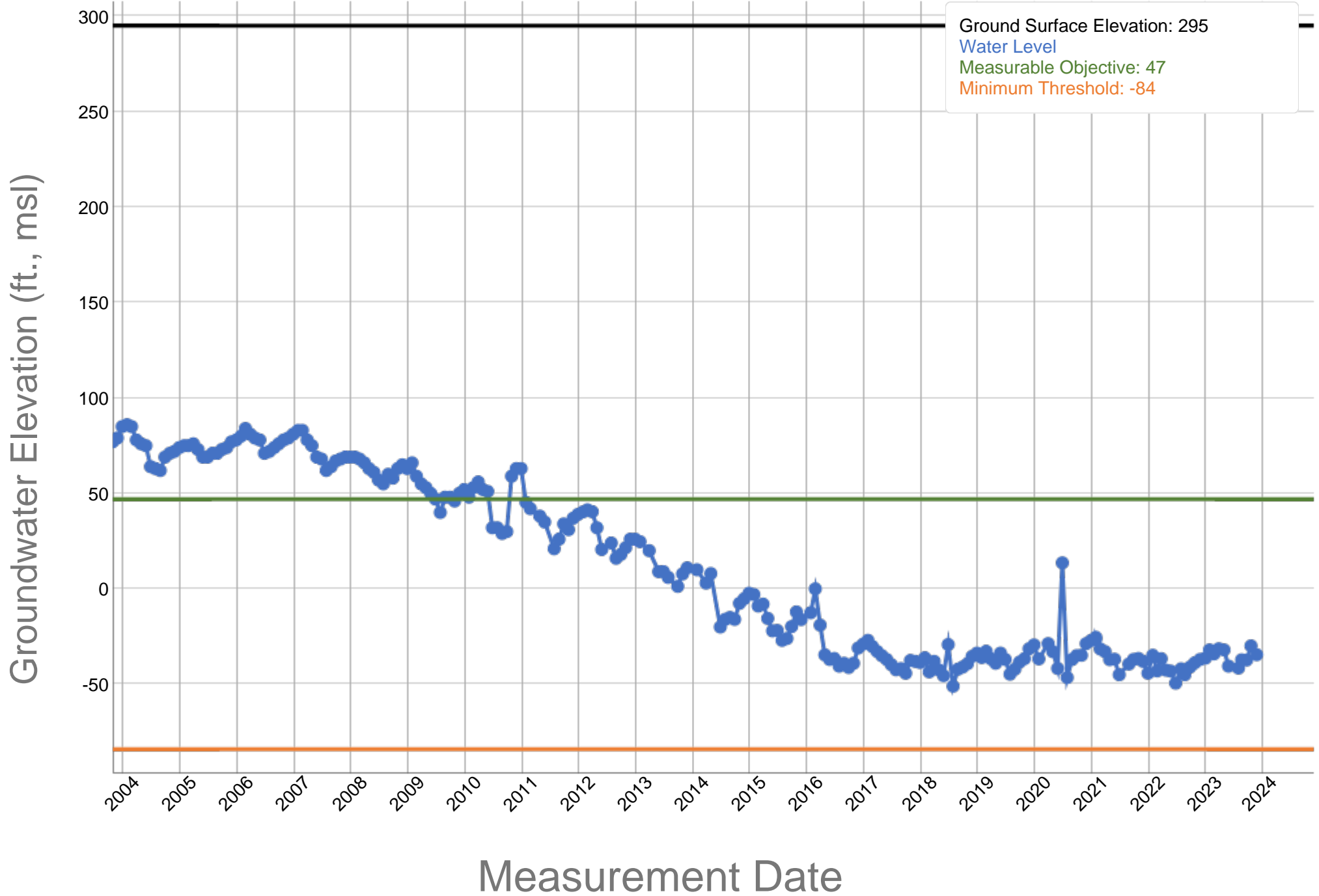

# RRBMA Monitoring Areas - RMW Water Level MOs and MTs

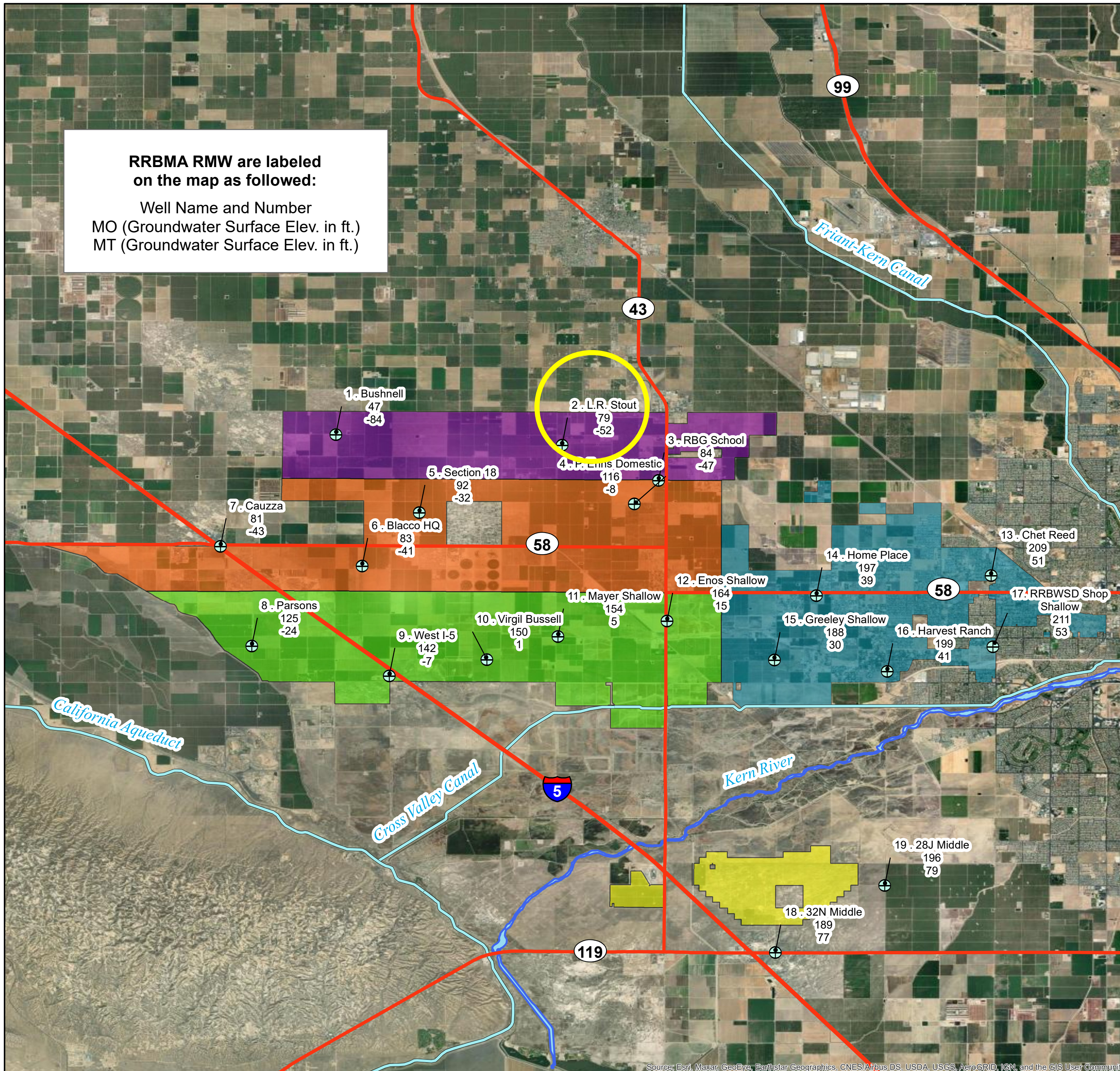

**Legend**

- ⊕ RRBMA RMW (Water Level)
- Major Highways
- Major Conveyance Facilities
- Kern River
- North Monitoring Area
- Central Monitoring Area
- South Monitoring Area
- East Monitoring Area
- South of the River Monitoring Area

*RMW = Representative Monitoring Well  
 MO = Measurable Objective  
 MT = Minimum Threshold*



# Rosedale-Rio Bravo Water Storage District - L.R. Stout - 354309N1192859W001

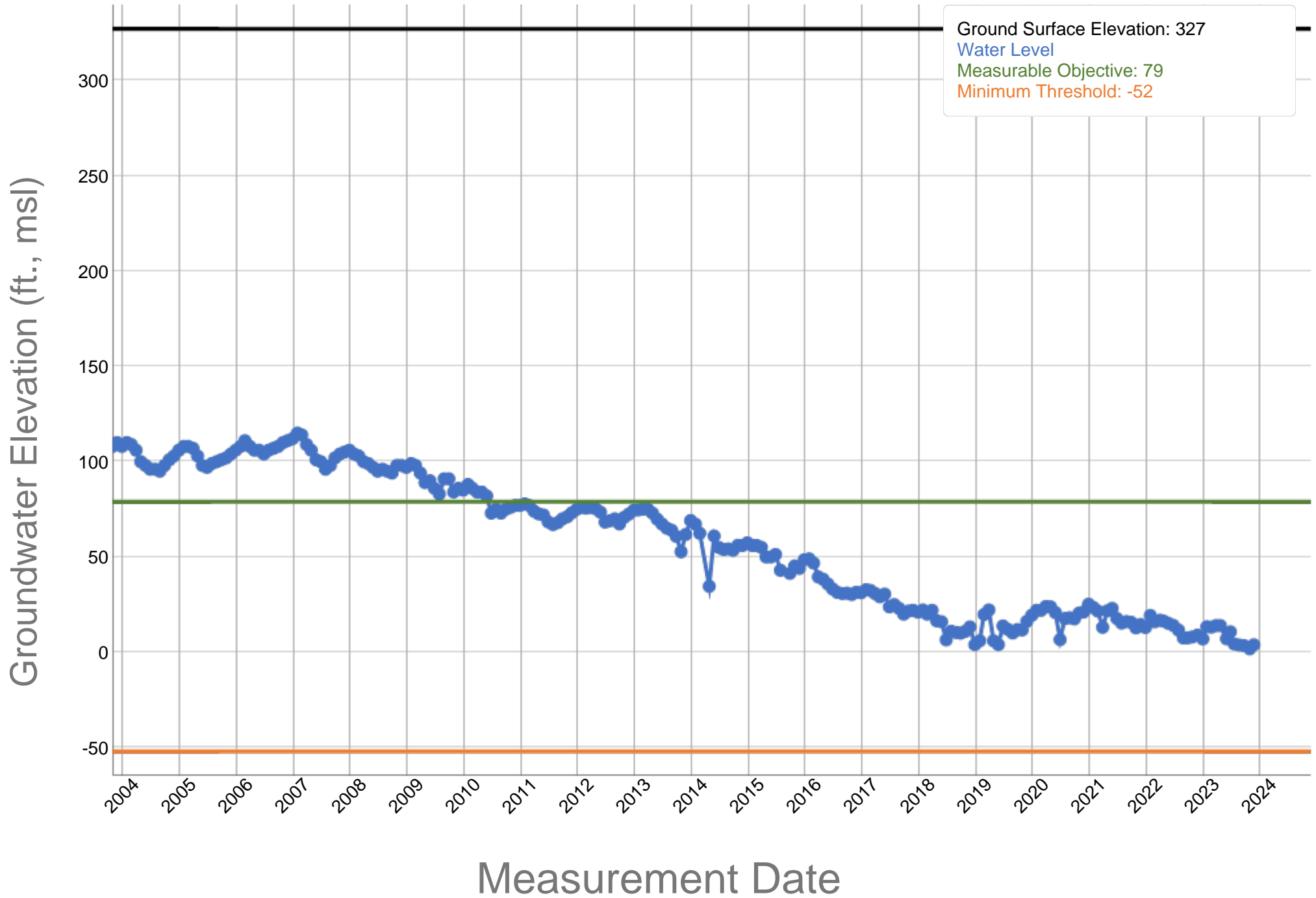

# RRBMA Monitoring Areas - RMW Water Level MOs and MTs

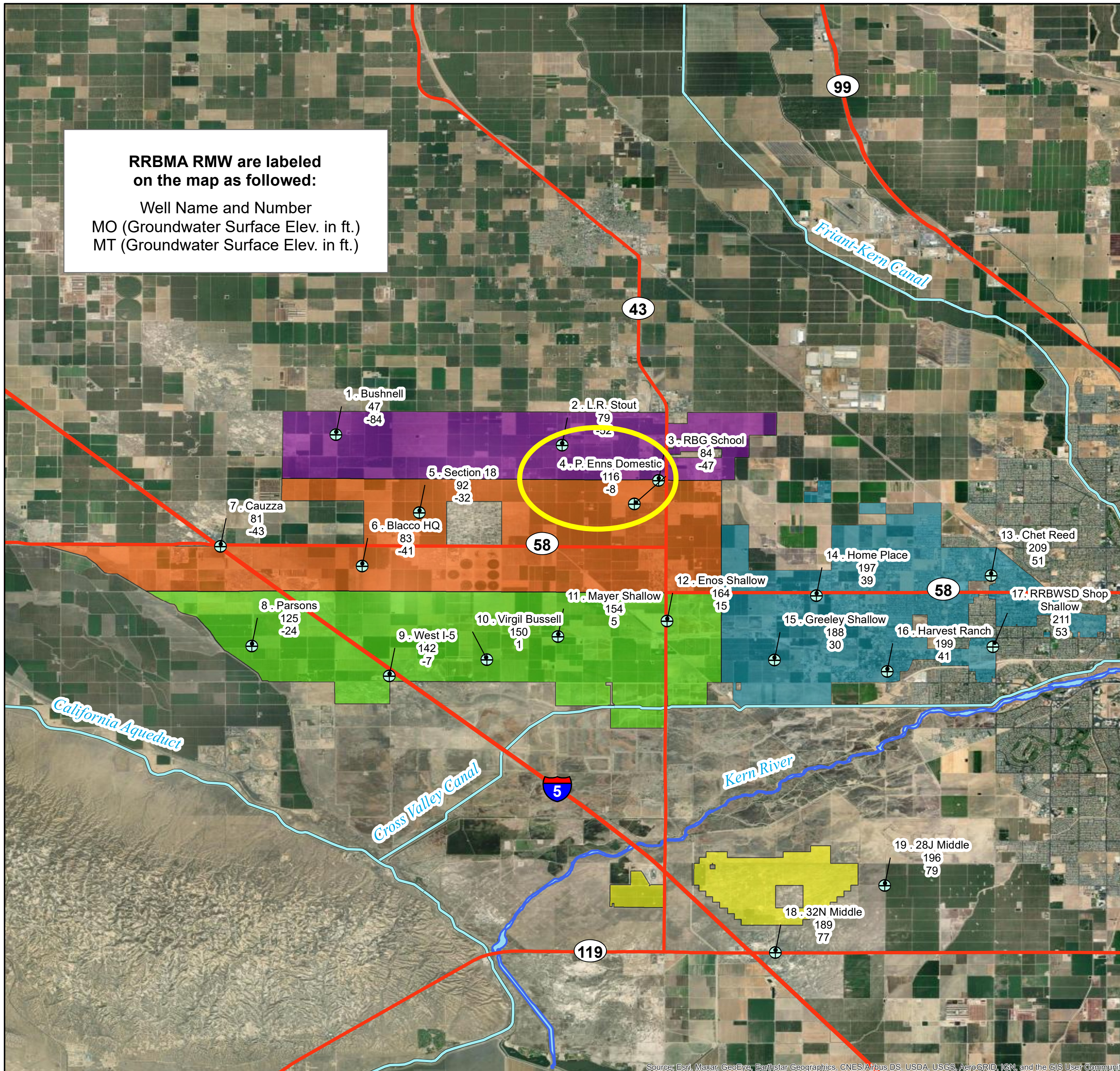

**Legend**

- ⊕ RRBMA RMW (Water Level)
- Major Highways
- Major Conveyance Facilities
- Kern River
- North Monitoring Area
- Central Monitoring Area
- South Monitoring Area
- East Monitoring Area
- South of the River Monitoring Area

*RMW = Representative Monitoring Well  
 MO = Measurable Objective  
 MT = Minimum Threshold*



Source: Esri, Maxar, GeoEye, Earthstar Geographics, CNES/Airbus DS, USDA, USGS, AeroGRID, IGN, and the GIS User Community

# Rosedale-Rio Bravo Water Storage District - P. Enns Domestic - 354121N1192623W001

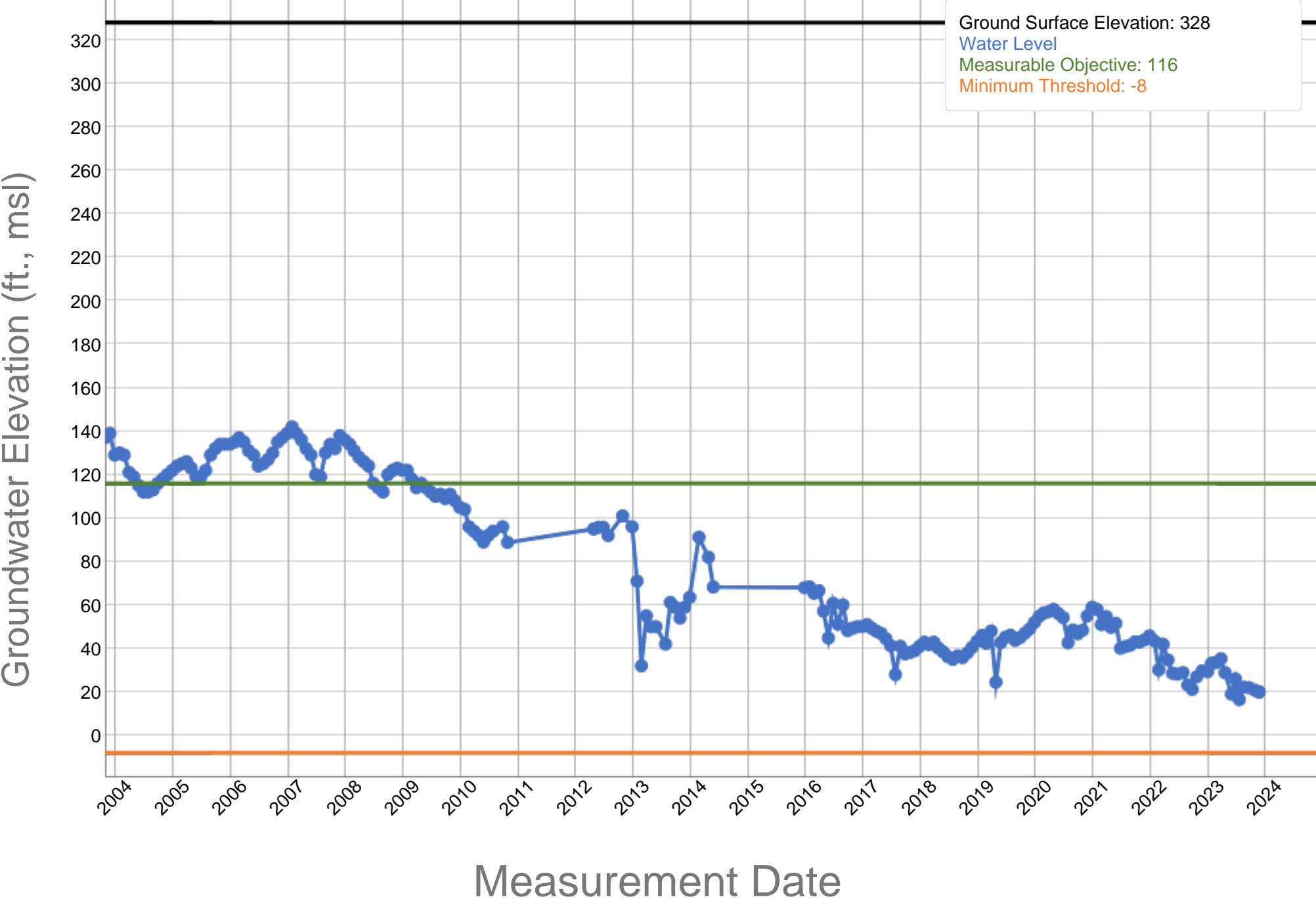

# RRBMA Monitoring Areas - RMW Water Level MOs and MTs

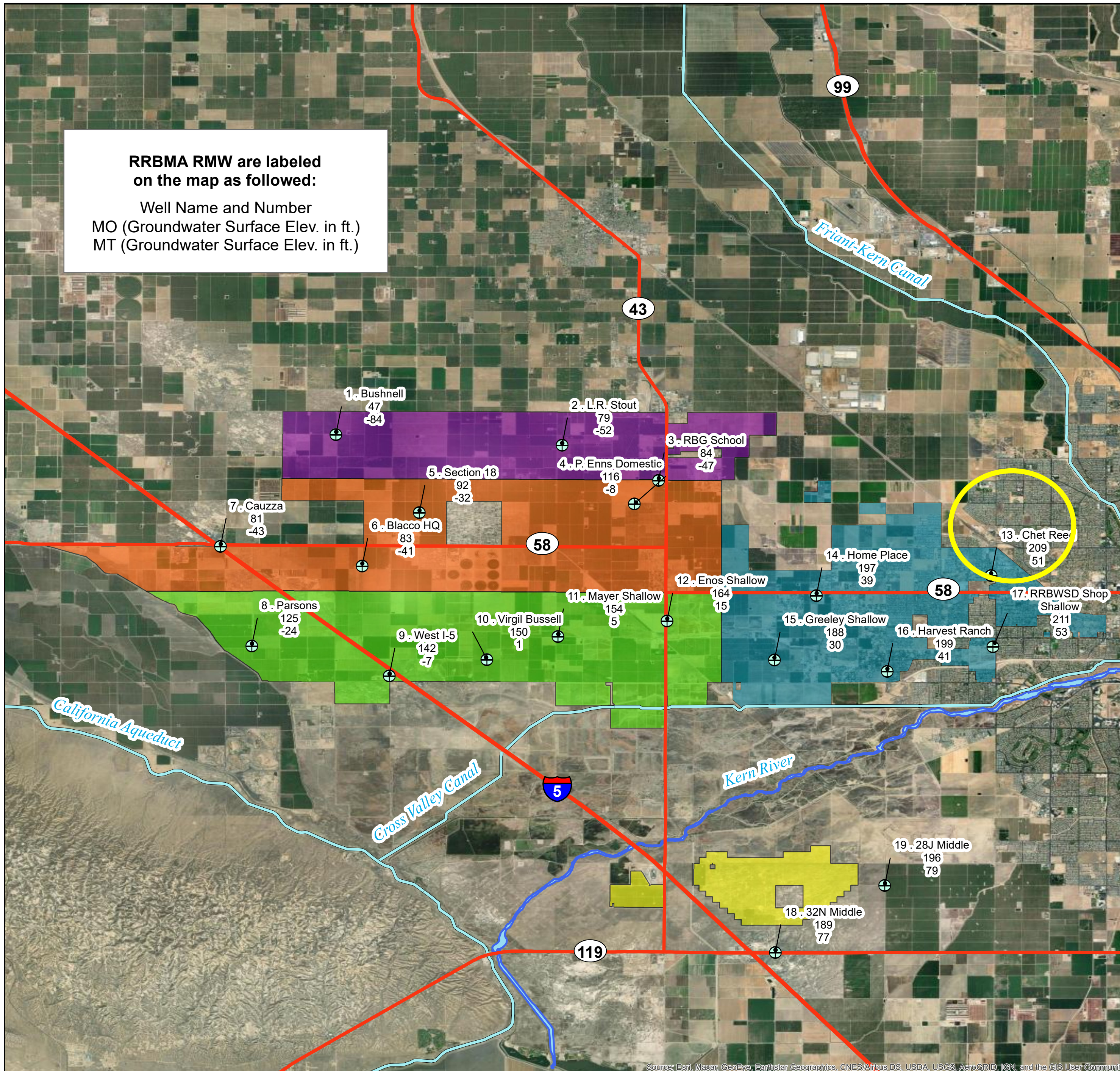

**Legend**

- ⊕ RRBMA RMW (Water Level)
- Major Highways
- Major Conveyance Facilities
- Kern River
- North Monitoring Area
- Central Monitoring Area
- South Monitoring Area
- East Monitoring Area
- South of the River Monitoring Area

*RMW = Representative Monitoring Well  
 MO = Measurable Objective  
 MT = Minimum Threshold*



# Rosedale-Rio Bravo Water Storage District - Chet Reed - 353890N1191471W001

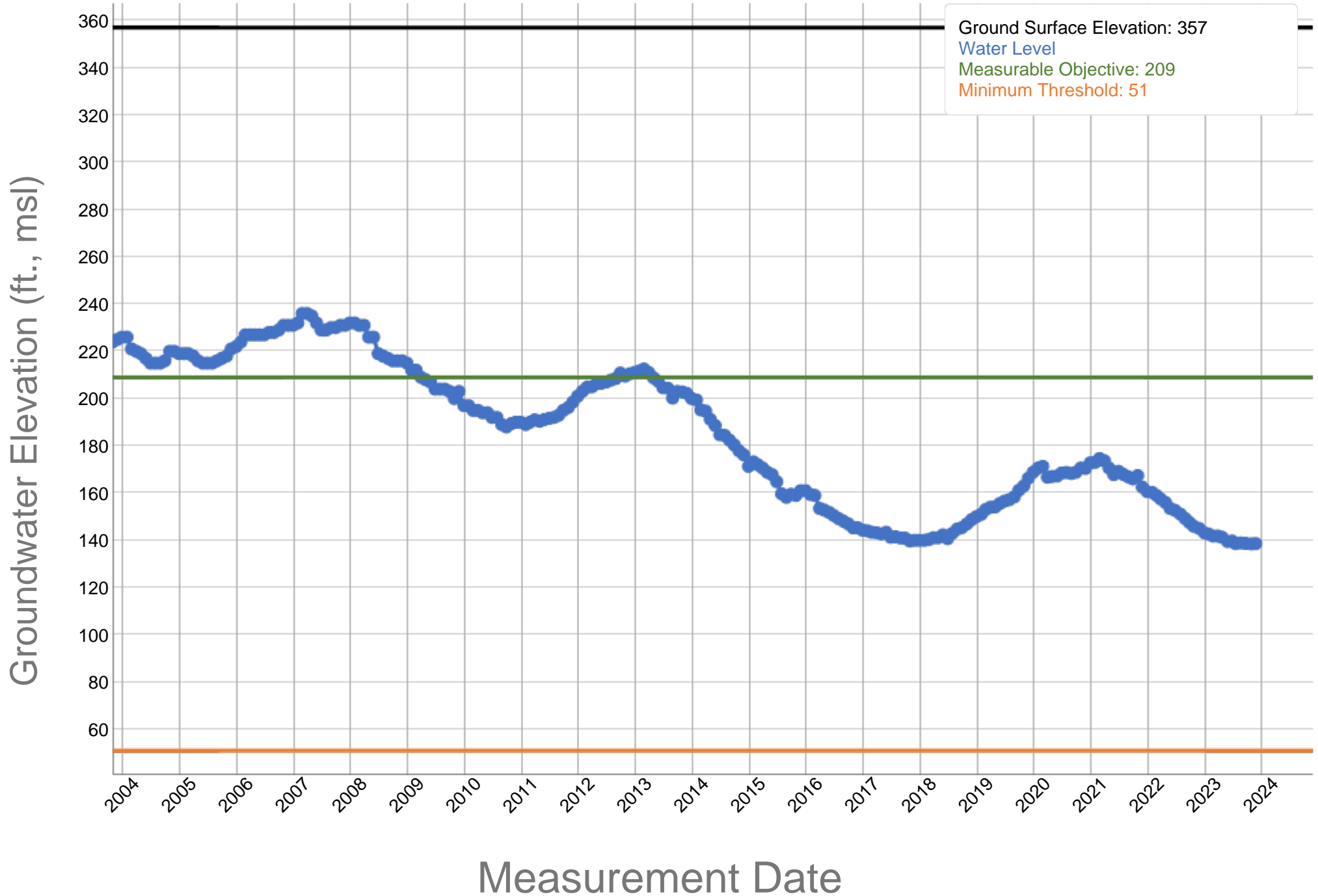

# RRBMA Monitoring Areas - RMW Water Level MOs and MTs

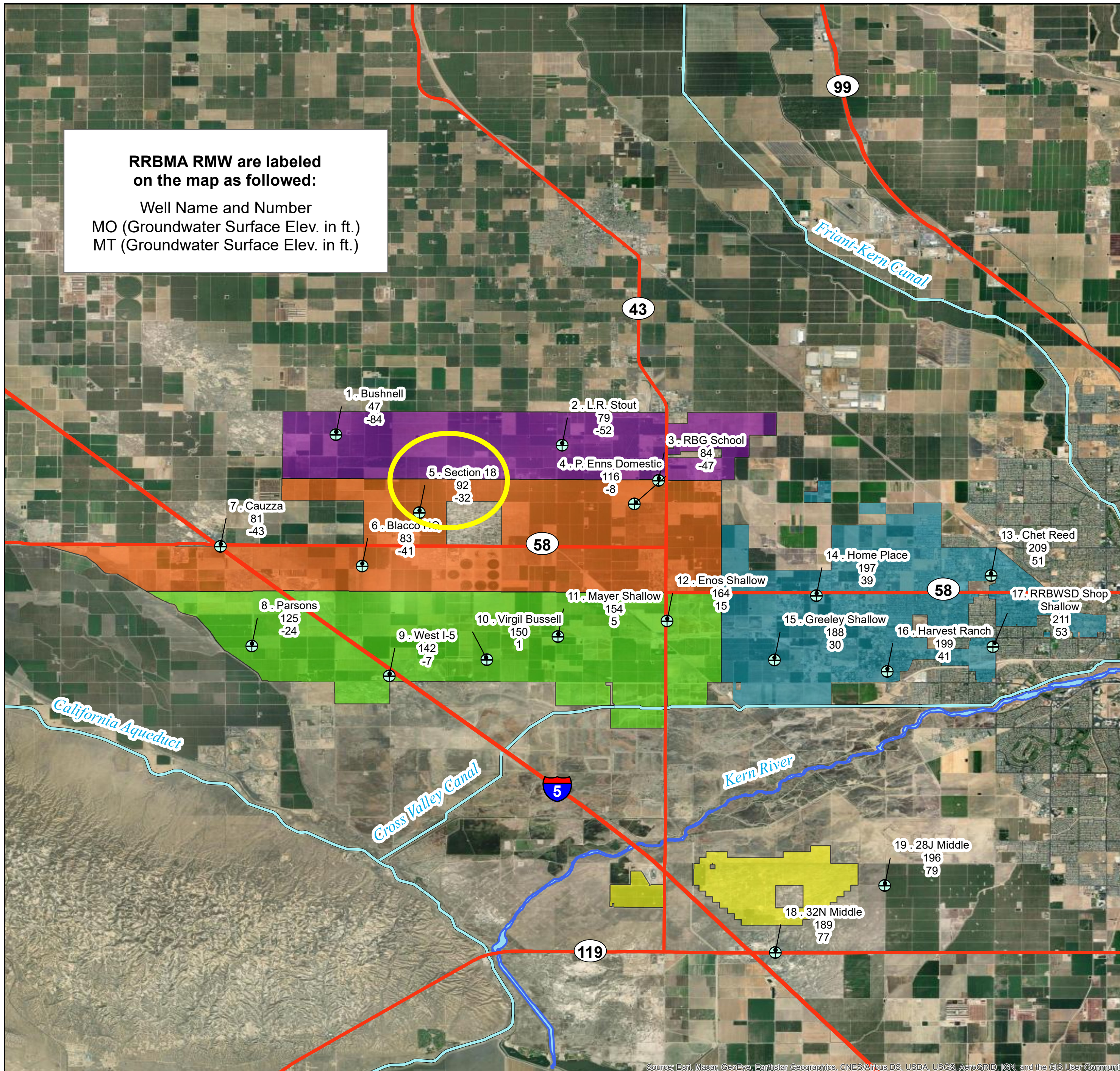

**Legend**

- ⊕ RRBMA RMW (Water Level)
- Major Highways
- Major Conveyance Facilities
- Kern River
- North Monitoring Area
- Central Monitoring Area
- South Monitoring Area
- East Monitoring Area
- South of the River Monitoring Area

*RMW = Representative Monitoring Well  
 MO = Measurable Objective  
 MT = Minimum Threshold*





# Rosedale-Rio Bravo Water Storage District - Section 18 - 354090N1193318W001

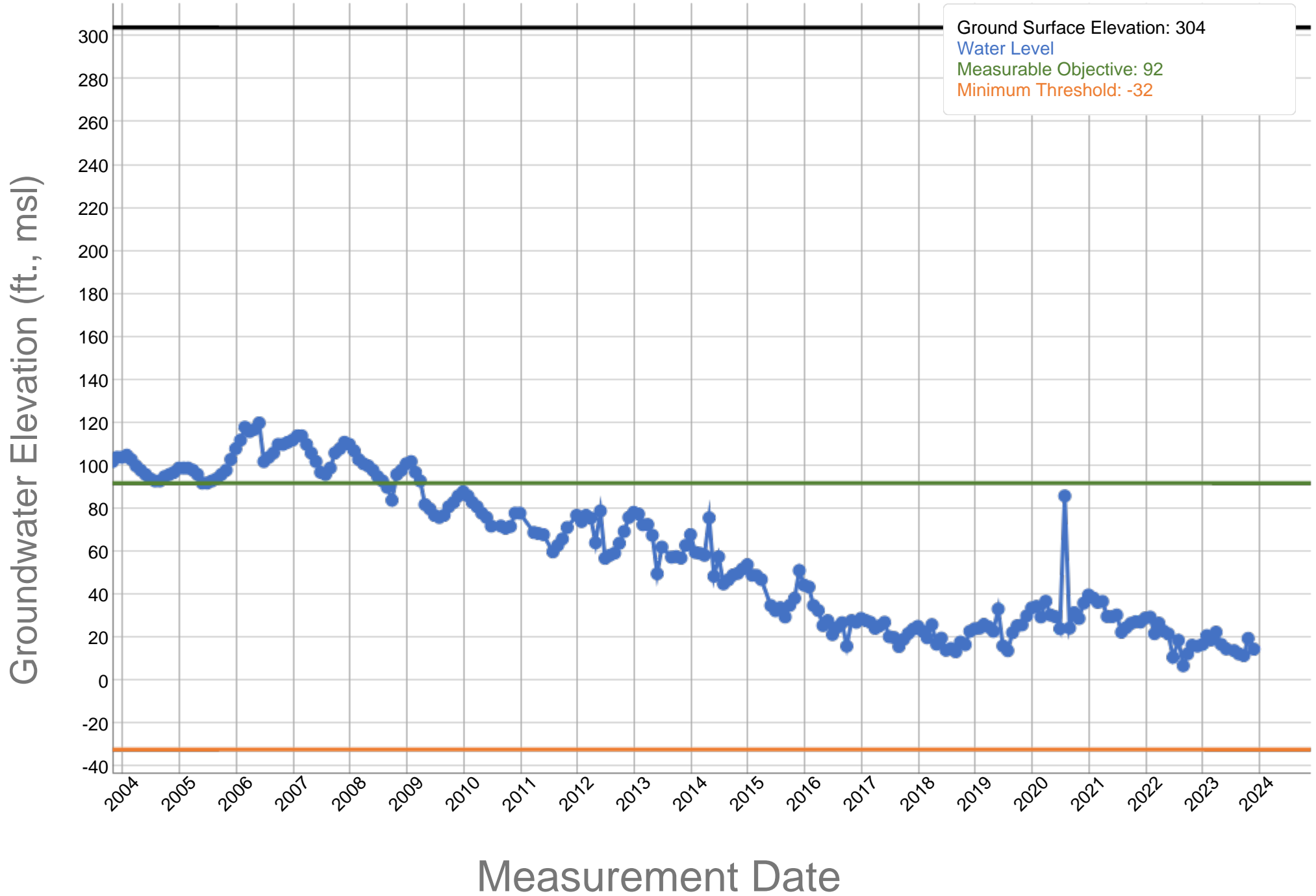

# RRBMA Monitoring Areas - RMW Water Level MOs and MTs

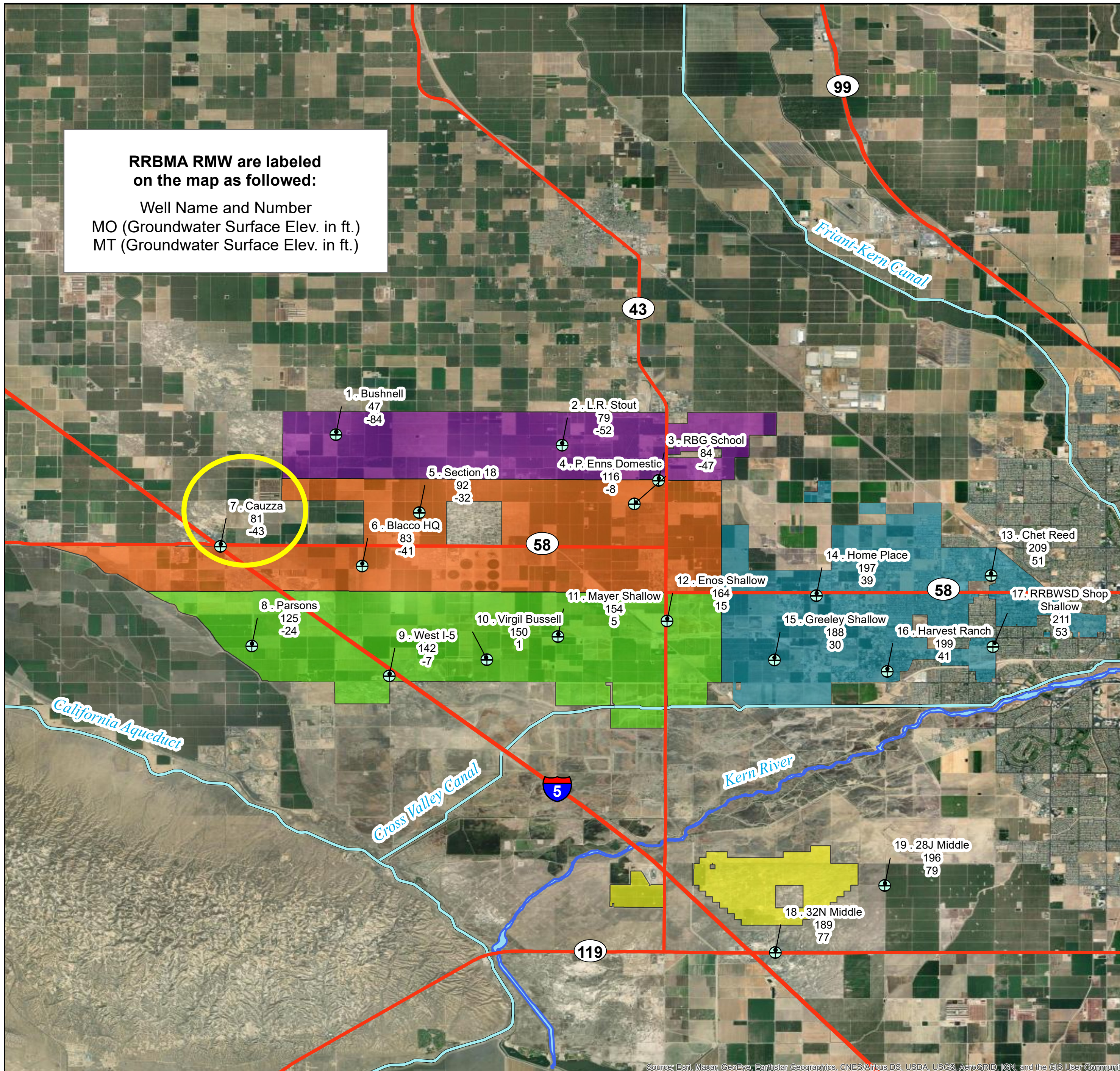

**Legend**

- ⊕ RRBMA RMW (Water Level)
- Major Highways
- Major Conveyance Facilities
- Kern River
- North Monitoring Area
- Central Monitoring Area
- South Monitoring Area
- East Monitoring Area
- South of the River Monitoring Area

*RMW = Representative Monitoring Well  
MO = Measurable Objective  
MT = Minimum Threshold*



Source: Esri, Maxar, GeoEye, Earthstar Geographics, CNES/Airbus DS, USDA, USGS, AeroGRID, IGN, and the GIS User Community

# Rosedale-Rio Bravo Water Storage District - Cauzza - 353986N1193948W001

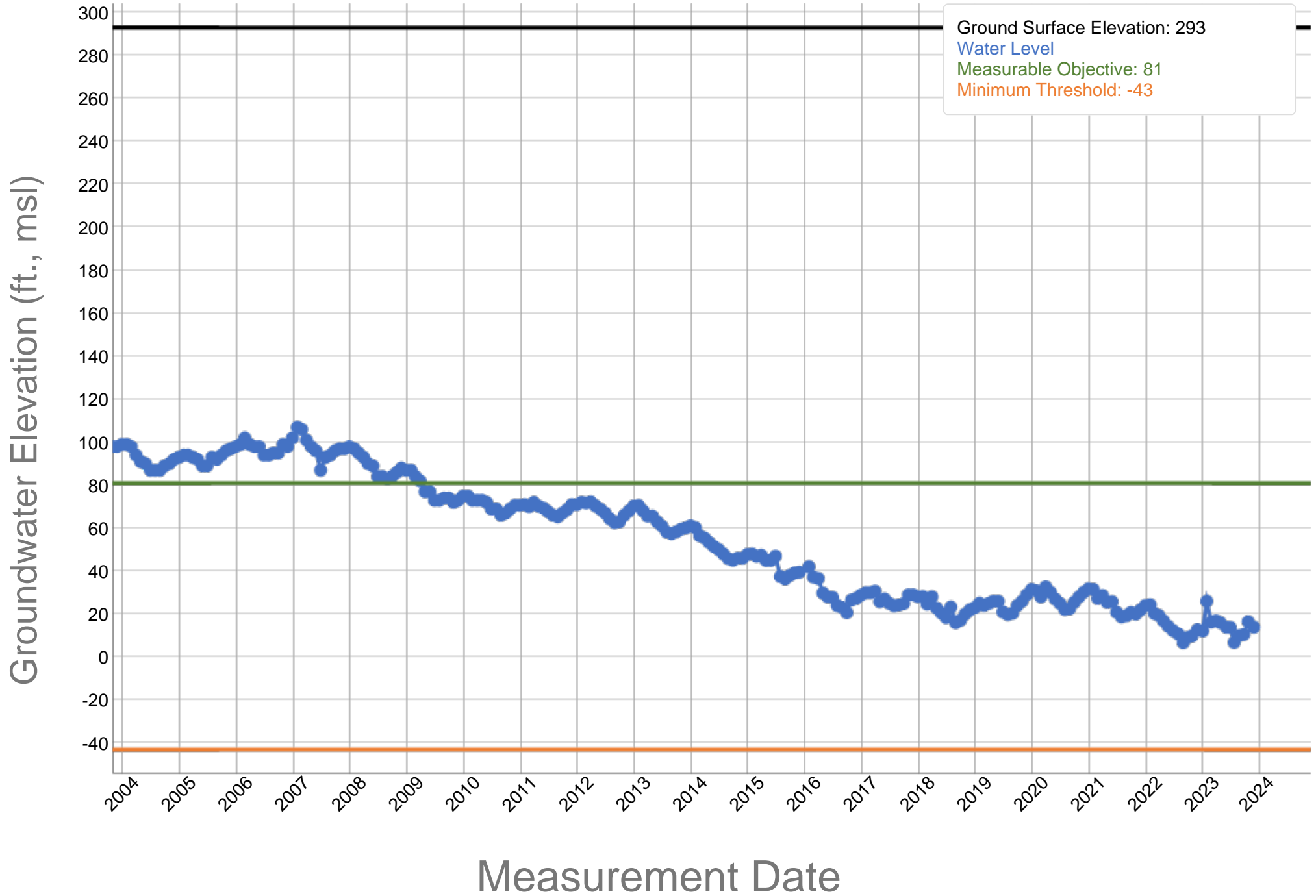

# RRBMA Monitoring Areas - RMW Water Level MOs and MTs

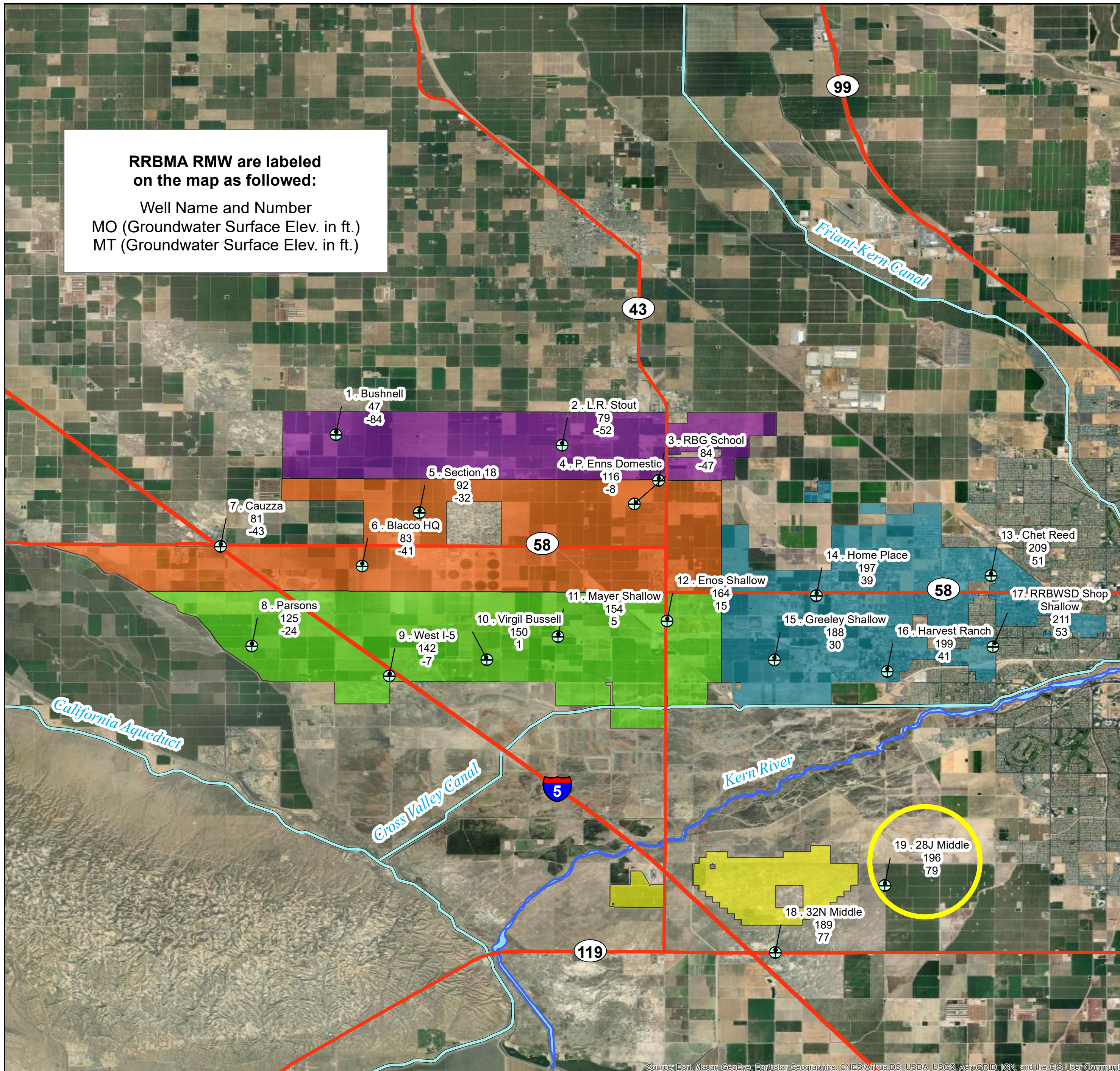

**Legend**

- ⊕ RRBMA RMW (Water Level)
- Major Highways
- Major Conveyance Facilities
- Kern River
- North Monitoring Area
- Central Monitoring Area
- South Monitoring Area
- East Monitoring Area
- South of the River Monitoring Area

*RMW = Representative Monitoring Well  
 MO = Measurable Objective  
 MT = Minimum Threshold*



Source: Esri, Maxar, GeoEye, Earthstar Geographics, CNES/Airbus DS, USDA, USGS, AeroGRID, IGN, and the GIS User Community

# Rosedale-Rio Bravo Water Storage District - 28J Triple - 352889N1191814W001

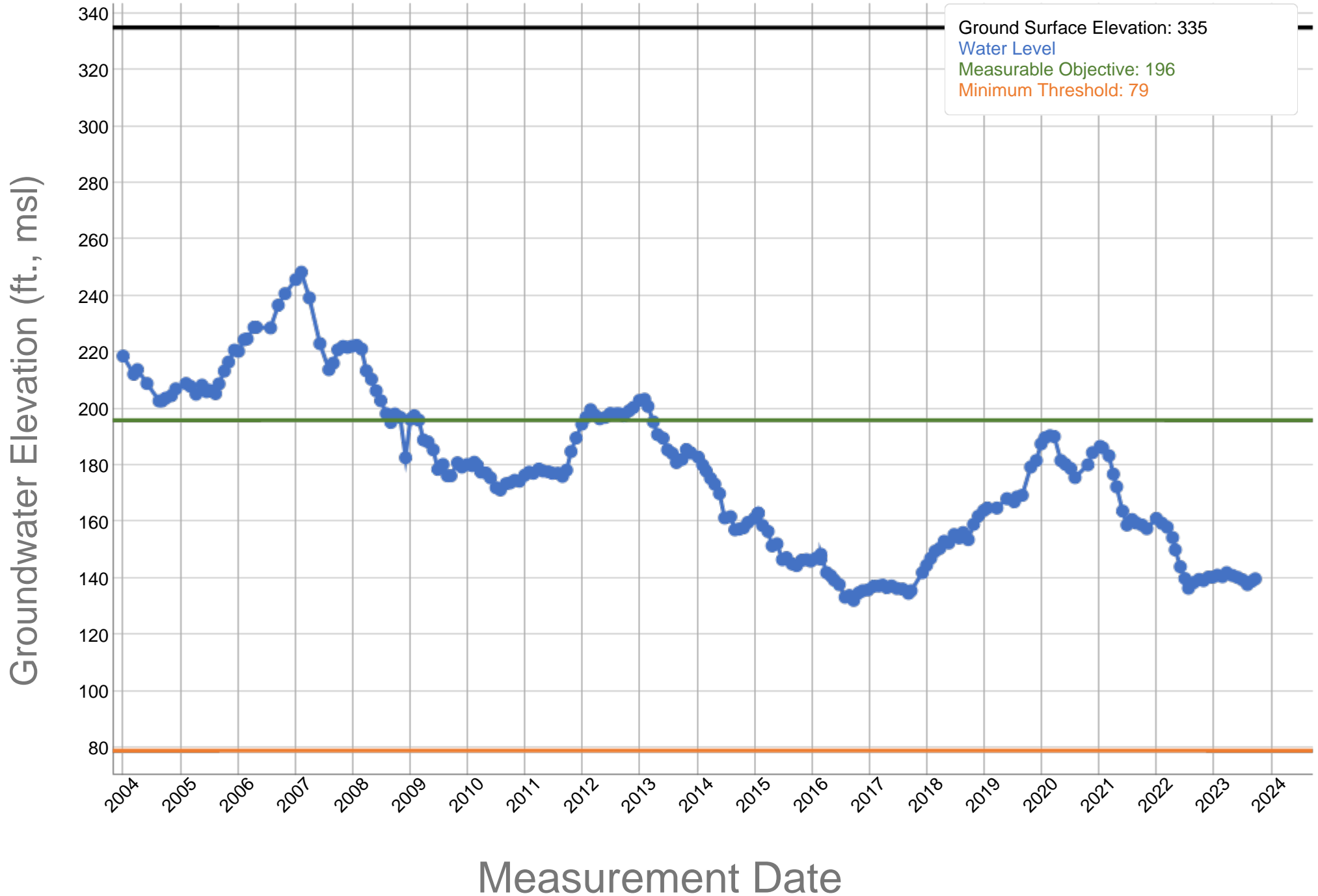

# RRBMA Monitoring Areas - RMW Water Level MOs and MTs

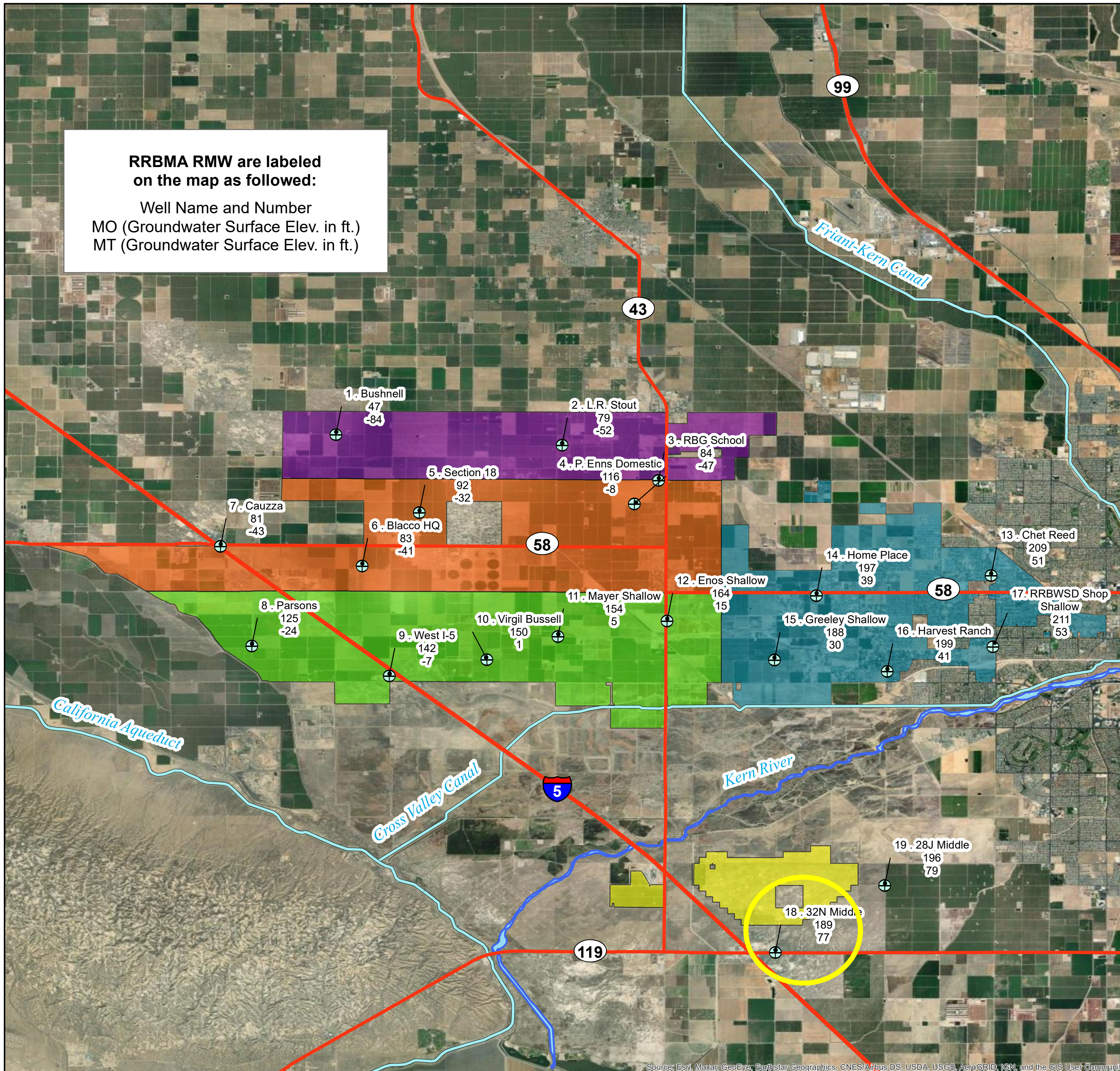

**Legend**

- ⊕ RRBMA RMW (Water Level)
- Major Highways
- Major Conveyance Facilities
- Kern River
- North Monitoring Area
- Central Monitoring Area
- South Monitoring Area
- East Monitoring Area
- South of the River Monitoring Area

*RMW = Representative Monitoring Well  
 MO = Measurable Objective  
 MT = Minimum Threshold*



Source: Esri, Maxar, GeoEye, Earthstar Geographics, CNES/Airbus DS, USDA, USGS, AeroGRID, IGN, and the GIS User Community

# Rosedale-Rio Bravo Water Storage District - 32N Triple - 352673N1192138W002

